

SE⁴ SE⁴ 27
45-12

NE⁴ NE⁴ 34
45-12

NW⁴ NW⁴ 35
45-12

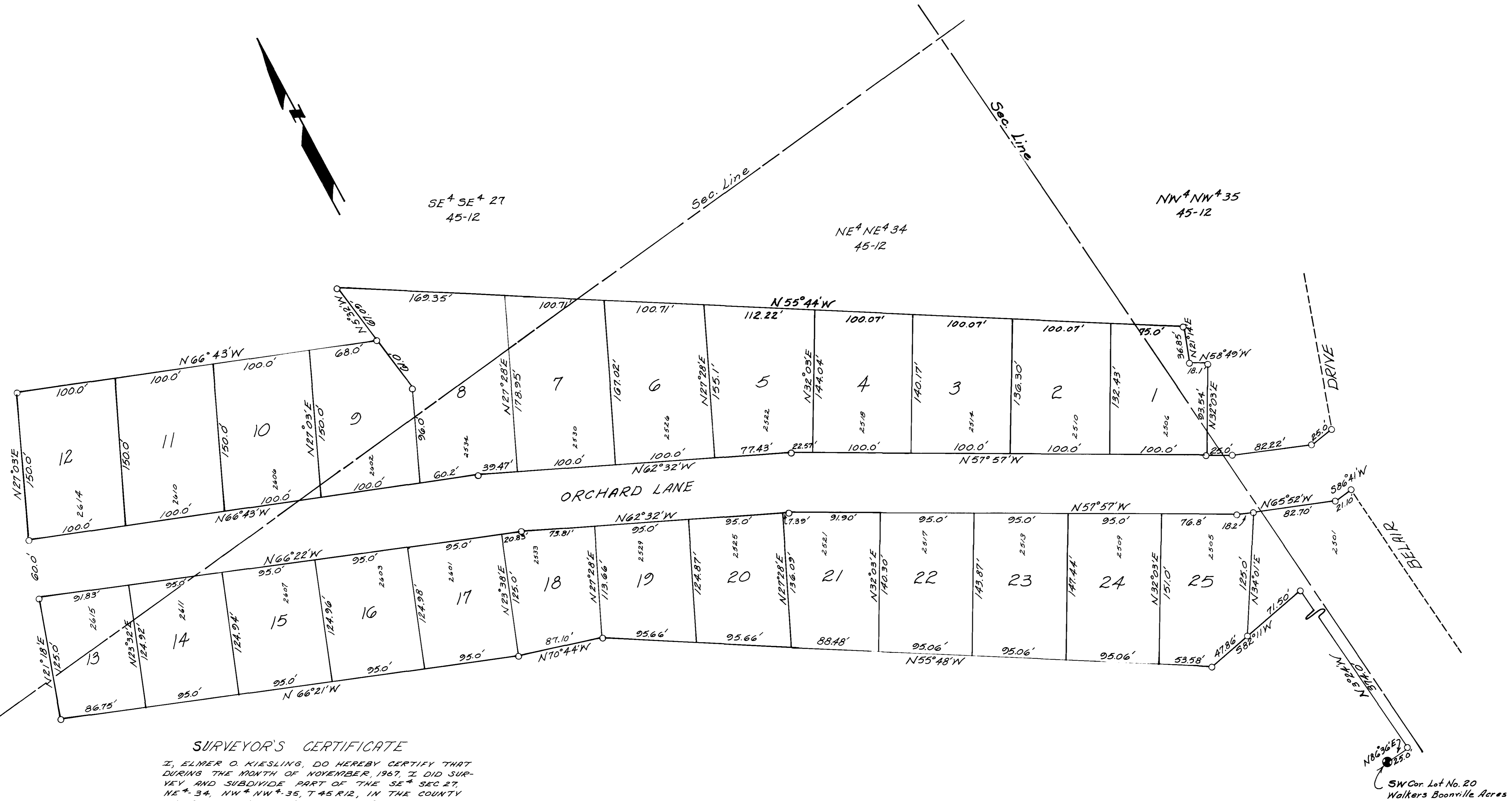

SURVEYOR'S CERTIFICATE

I, ELMER O. KIESLING, DO HEREBY CERTIFY THAT DURING THE MONTH OF NOVEMBER, 1967, I DID SURVEY AND SUBDIVIDE PART OF THE SE⁴ SEC 27, NE⁴ 34, NW⁴ NW⁴ 35, T45R12, IN THE COUNTY OF COLE, MISSOURI, AND THAT SAID SUBDIVISION IS CORRECTLY SHOWN ON THIS PLAT.

Elmer O. Kiesling
SURVEYOR No. 856

OWNER'S CERTIFICATE

WE THE UNDERSIGNED, BEING THE OWNERS OF THE TRACT OF LAND DESCRIBED IN THE FOREGOING SURVEYOR'S CERTIFICATE, HAVE CAUSED SAID TRACT TO BE SURVEYED AND SUBDIVIDED INTO LOTS, STREETS AND DRIVES AS SHOWN ON THIS PLAT, THAT ON SAID PLAT THE LOT NUMBERS AND SIZES THEREOF ARE TRULY SET FORTH AND THAT ALL STREETS AND DRIVES SHOWN ON SAID PLAT ARE HEREBY DEDICATED TO THE PUBLIC FOR PUBLIC USE FOREVER. ALL TAXES DUE AND PAYABLE AGAINST SAID PROPERTY ARE PAID IN FULL. IN WITNESS WHEREOF, THE UNDERSIGNED OWNERS OF SAID TRACT HAVE HEREUNTO SET THEIR HANDS AND SEALS ON THIS _____ DAY OF NOV. 1967.

Robert J. Major Edith E. Major
Kurt W. Major Hladysim Major
Russell Audism

STATE OF MISSOURI) ss
COUNTY OF COLE)

ON THIS _____ DAY OF _____, 1967, BEFORE ME PERSONALLY DID APPEAR THE ABOVE SIGNED PROPERTY OWNERS WHO EXECUTED THE FOREGOING INSTRUMENT AND ACKNOWLEDGED THE SAME TO BE THEIR FREE ACT AND DEED.
IN WITNESS WHEREOF I HAVE HEREUNTO SET MY HAND AND AFFIXED MY SEAL
THIS _____ DAY OF _____, 1967.

NOTARY PUBLIC

MY COMMISSION EXPIRES _____

**ANDERSON'S
BOONVILLE ACRES**

SCALE: 1" = 50'

Part of SE⁴ SE⁴ 27, NE⁴ NE⁴ 34, NW⁴ NW⁴ 35, T45R12

173

SUB 173.00

COMPLETED