

SURVEYORS CERTIFICATE

This is to certify that we James S. Schupp, Surveyor, and Price S. Thomas have during the months of June and July 1959 made a subdivision of part of Outlet 52 more particularly described as follows: Beginning at the NW corner of Outlet 52 thence S35°05'W 92.2 feet, thence S4°10'E 50 feet to the real point of commencement of this description, thence S4°10'E 453.65 feet, thence N54°00'W 317.25 feet, thence N35°05'E 267.0 feet, thence Northeasterly 90 feet more or less along the south line of a city street to the point of commencement. All of said land being in Outlet 52 in the City of Jefferson, Missouri. All bearings stated herein are magnetic.

James S. Schupp
Registered Surveyor

OWNERS CERTIFICATE

Know all men by these presents that we, the undersigned, being the owners of the tract of land described in the foregoing Surveyors Certificate hereby certify that we have paid all taxes due and payable against said property, that on the annexed plat the numbers of the lots and the sizes thereof are fully and truly set forth and we do hereby dedicate to the City of Jefferson, a Municipal Corporation, for public use forever all streets, avenues and alleys as shown on this plat.
In witness whereof we have hereunto set our hands and seals this 27 day of October, 1959.

Robert R. Thomas

State of Missouri } S.S.
County of Cole }

On this 27 day of October, 1959, before me personally did appear the above signed property owners who executed the foregoing instrument and acknowledged the same to be their free act and deed.
In witness whereof I have hereunto set my hand and affixed my seal this 27 day of October, 1959.

Winnifred J. Beatty
Notary Public

My Commission expires Dec 23 1962

Henry
Approved-City Engineer

Approved-Planning Commission

Approved-City Council

CITY CLERKS CERTIFICATE

I, Henry W. Ellis, Clerk of the City of Jefferson, County of Cole, State of Missouri, hereby certify that this plat was approved by the Mayor of the City of Jefferson, Missouri, by Ordinance Number 6839. Approved this 28th day of December, 1959.

Henry W. Ellis
City Clerk

This Sub-division is located in Zone District "I".
Traced from print 8-22-72 A.S.

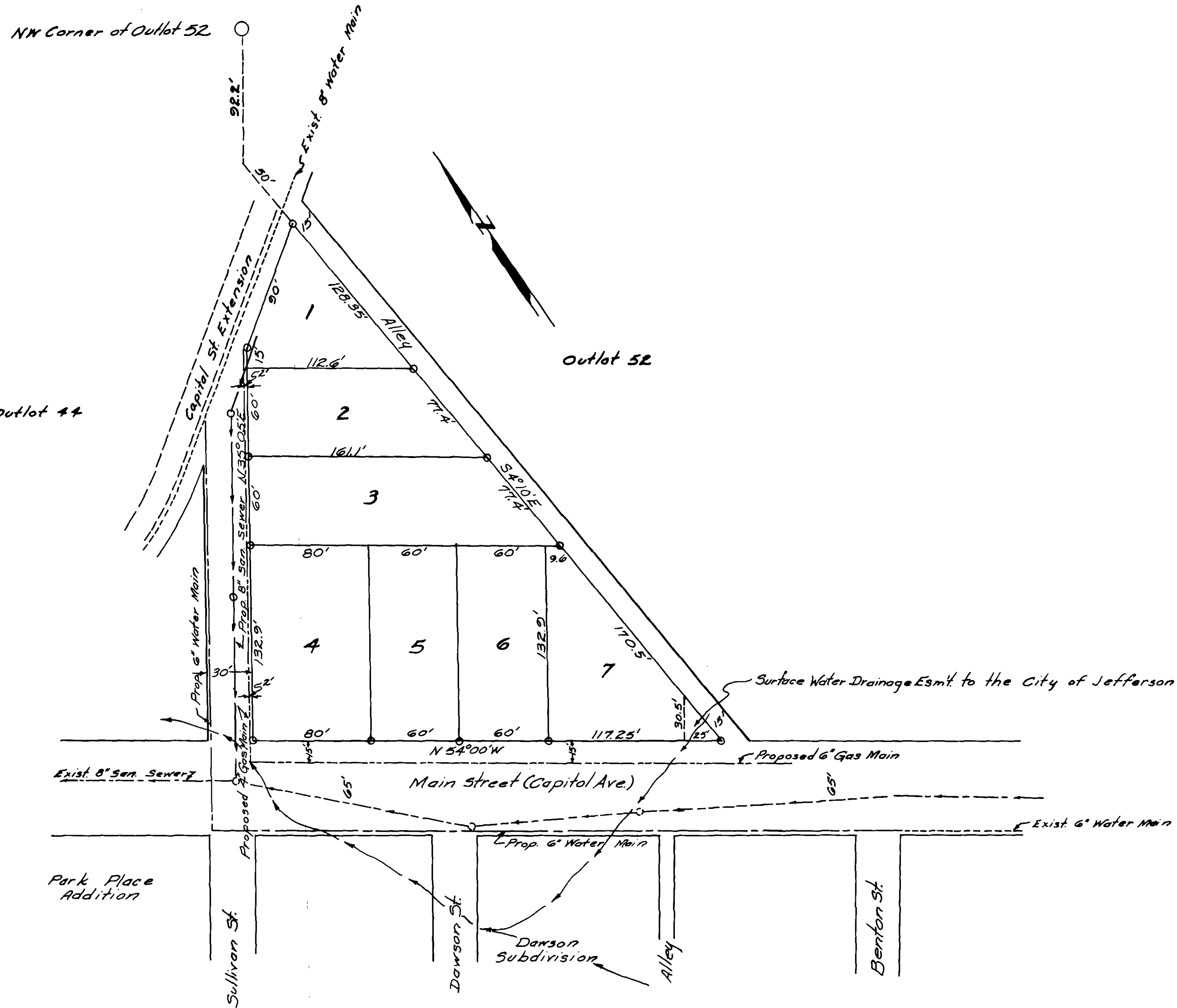

PLAT OF BACLEESE'S SUBDIVISION

#3887
Henry G. LePage
9² December 59

December 9⁵⁹
Henry G. LePage
Photocopy Discolored

COMPLETED 130
SUB 13000