

SURVEYOR'S CERTIFICATE
 I, AS Thomas, do hereby certify that during the month of December, 1962, I did make a Subdivision of Part of Lot 26 of Swift and Thompson Subdivision, of the Northwest quarter of Section 13, Township 44, Range 12, and more particularly described as follows: Beginning at the Southeast corner of said Lot 26 of Swift and Thompson Subdivision; thence S 85°34' W, along the South line of said Lot 26, 337.53 feet; thence N 4°39' W, along the West line of said Lot 26, 502.35; thence N 85°28' E, parallel with the North line of said Lot 26, 339.47 feet; thence S 4°17' E, long the East line of said Lot 26, 502.95 feet to the point of beginning. Bearings are magnetic.

L. S. Thomas
 Surveyor No. 847

OWNER'S CERTIFICATE
 Know all men by these present that we, the undersigned, being the owners of the tract of land described in the foregoing Surveyor's Certificate, hereby certify that we have paid all taxes due and payable against said property, that on the annexed plat the number of the lots and the sizes thereof, are fully and truly set forth, and we do hereby dedicate to the City of Jefferson, a Municipal Corporation, for public use forever all streets and alleys and Easements as shown on this plat.
 In witness whereof we have hereunto set our hands and seals this 14th day of June, 1963.

Mr. Peter John Brown Mrs. Bernadi C. Brown

State of Missouri, County of Cole, ss.

On this 14th day of JUNE, 1963, before me personally did appear the above signed property owners who executed the foregoing instrument and acknowledged the same to be their free act and deed.

IN WITNESS WHEREOF, I have hereunto set my hand and affixed my seal this 14th day of JUNE, 1963.

Helen J. Adams
 Notary Public

My Commission Expires: JUNE 12th 1967

I, the City Clerk of the City of Jefferson, County of Cole, State of Missouri, hereby certify that this plat was approved by the Mayor of the City of Jefferson, Missouri by Ordinance Number 7332. Approved this 2nd day of JULY, 1963.

John G. Christy
 Mayor

Margaret Christian
 City Clerk

Harold J. Pausinga
 Planning and Zoning Commission
 Zone District A-1

L. J. Henry
 City Engineer 6-12-63

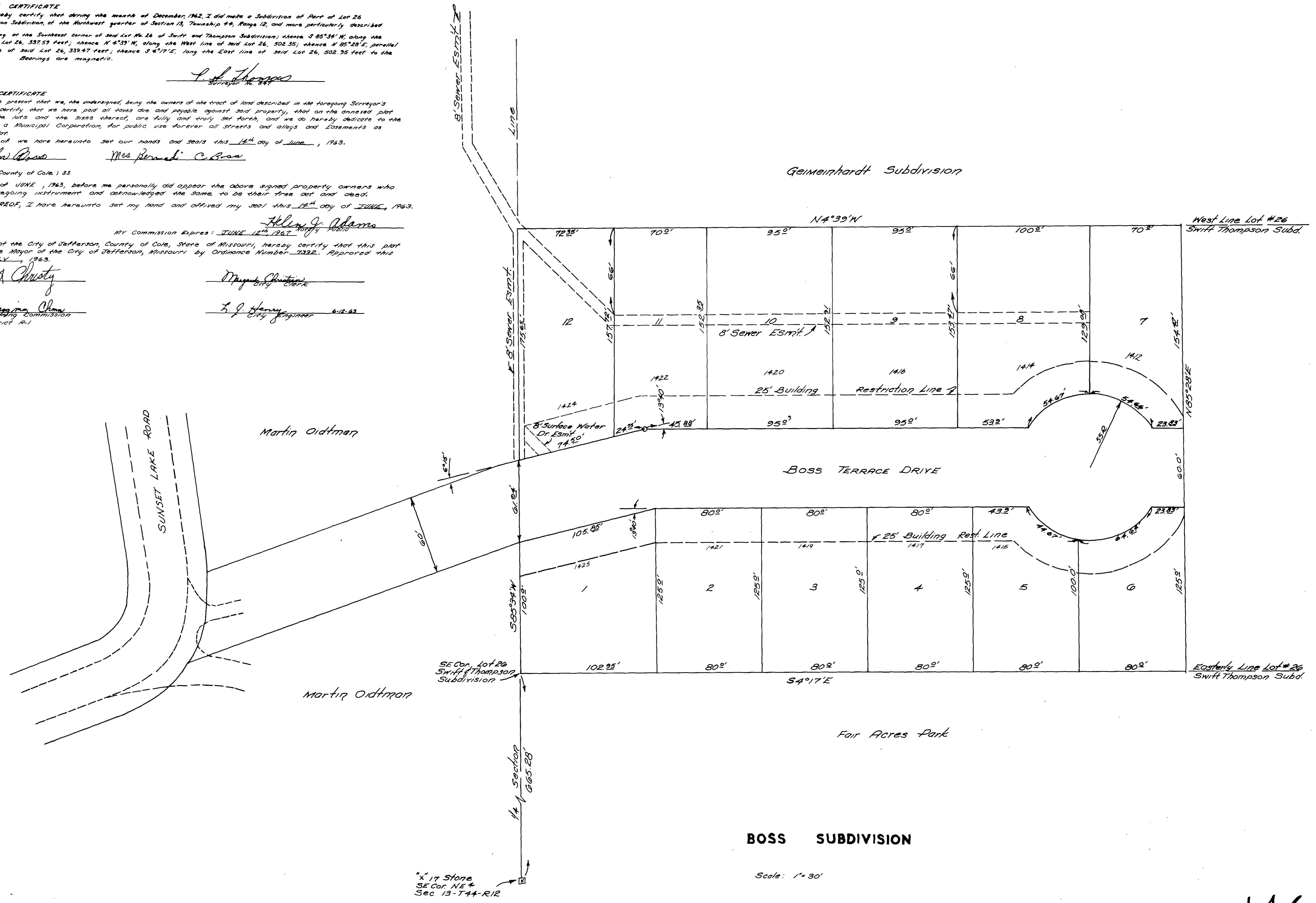

146

* 17 Stone
 SE Cor. NE 4
 Sec 13-744-R12

BOSS SUBDIVISION

Scale: 1" = 30'

COMPLETED 146
 SUB 146.00