

UTILITY EASEMENTS

- 10' Easements on Front Lot Lines - Unless otherwise shown
- 20' Easements on Rear Lot Lines
- 12' Easements on each side Lot Lines

Sec 10 - T44 - R11

HOLIGH PARK GOLF COURSE

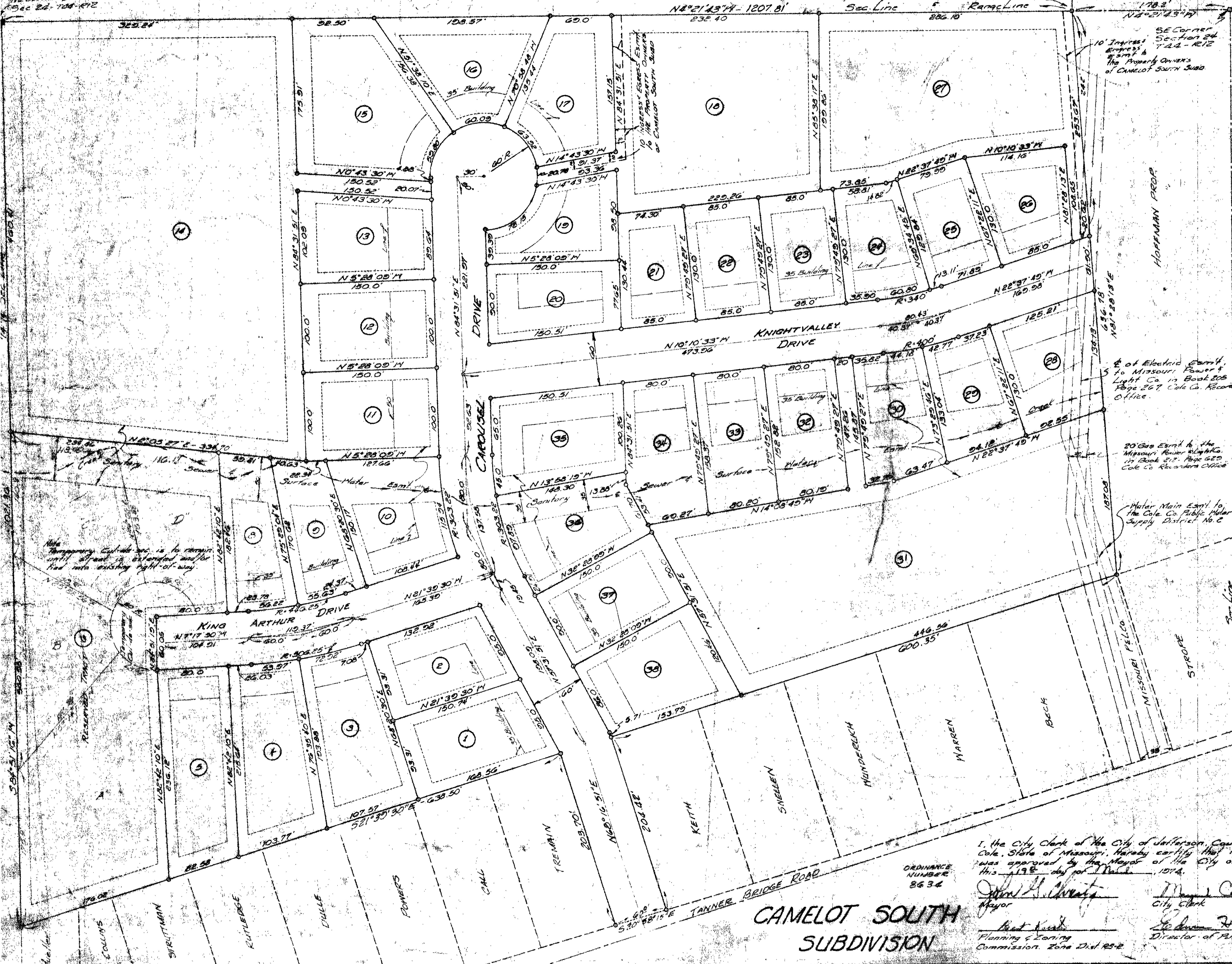

SURVEYOR'S CERTIFICATE

I, L.V. Buckley, do hereby certify that during the month of November, 1973, I did survey and establish a part of the Southeast Quarter of the Southeast Quarter of Section 24, Township 44, Range 11, in the City of Jefferson, County of Cole, Missouri, and more particularly described as follows:

From the Southeast corner of said Section 24, thence N 4° 21' 43" W, along the Range Line, 178.80 feet to the Southeast corner of Section 19, Township 44, Range 11, and the point of beginning for this description; thence continuing N 4° 21' 43" W, along the Range Line, 1207.81 feet to the Northeast corner of a tract conveyed to Harry L. Slicker and wife, by deed of record in Book 120, page 251, Cole County Recorder's Office; thence S 24° 21' 15" W, along the north line of said Slicker tract, 1021.36 feet; thence S 21° 39' 30" E, 639.50 feet; thence S 68° 16' 51" W, 203.70 feet to the east line of Tanner Bridge Road; thence S 20° 52' 15" E, 60.0 feet; thence N 68° 16' 51" E, 204.42 feet; thence S 21° 30' 30" E, 600.35 feet to the Northeast corner of a tract conveyed to Gilbert Hoffman by deed of record in Book 136, page 274, Cole County Recorder's Office; thence N 81° 02' 15" W, along the north line of said Hoffman tract, 636.78 feet to the point of beginning containing in all, 23.66 acres, more or less. Bearings are magnetic.

For all intended purposes, the description above shall be considered the same as that conveyed by Homer C. Tyler and Wife, to Larry J. Buckley and Wife, and Louis H. Vetter and Wife, by deed of record in Book 220, page 354, Cole County Recorder's Office, and the same as that conveyed by Harold L. Mueller to Larry J. Buckley, by deed of record in Book 220, page 352, Cole County Recorder's Office.



L.V. Buckley
Land Surveyor No. 1199

OWNER'S CERTIFICATE

Know all men by these presents that we the undersigned being the owners of the tract of land described in the foregoing Surveyor's Certificate have caused said tract to be surveyed and subdivided into lots, streets, drives and courts and the annexed plat, the numbers of the lots and the streets thereon are fully and truly set forth and we do hereby dedicate to the City of Jefferson, a municipal corporation, for public use forever, all streets, drives and easements as shown on this plat. All taxes due and payable against said property have been paid in full. In witness whereof we have hereunto set our hands and seals this 1st day of May, 1974.

Larry Buckley Louis Vetter
Arthur Buckley Norman J. Vetter

State of Missouri }
County of Cole } S.S.
On this 1 day of May, 1974, before me personally did appear the above signed property owners who executed the foregoing instrument and acknowledged the same to be their free act and deed. In witness whereof I have hereunto set my hand and affixed my seal this 1 day of May, 1974.

My commission expires 4/7/80
STATE OF MISSOURI
COUNTY OF COLE
I, Henry J. [Signature]
Recorder of Deeds of this County, do hereby certify that the within and foregoing plat was duly filed for record in his office and is a true and correct copy of the record as the same appears in book 220, page 354.

CAMELOT SOUTH SUBDIVISION

ORDINANCE NUMBER 8634

I, the City Clerk of the City of Jefferson, County of Cole, State of Missouri, hereby certify that this plat was approved by the Mayor of the City of Jefferson, this 11th day of March, 1974.

John H. [Signature] Mayor
M. [Signature] City Clerk
[Signature] Director of Public Works

CENTRAL MO. PROFESSIONAL SERVICE	
JEFFERSON CITY, MISSOURI	
DATE	1-58
FILE	11-73
REV.	
1, LARRY V. BUCKLEY 73-16	
LOUIS H. VETTER 21-100	

196-1