

CHULA VISTA HILLS
 BEING PART OF THE
 SOUTHWEST PART OF THE
 SOUTHWEST QUARTER OF THE
 SECTION 17, TOWNSHIP 44, RANGE 12
 COLE COUNTY, MISSOURI.

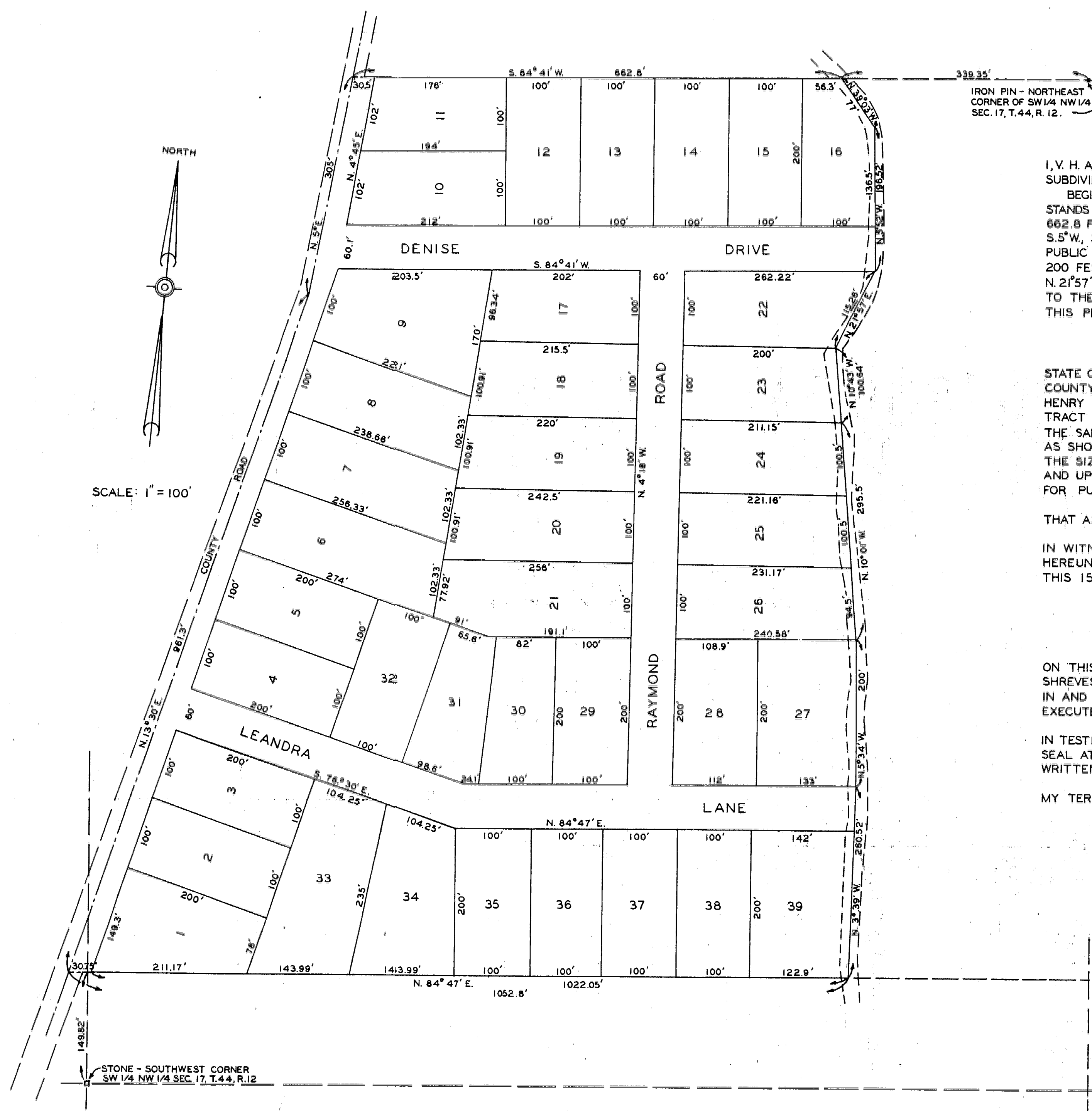

I, V. H. ANDERSON, A REGISTERED LAND SURVEYOR, HEREBY CERTIFY THAT I DID SURVEY AND SUBDIVIDE PART OF THE SW 1/4 OF THE NW 1/4 OF SECTION 17, T.44, R.12, DESCRIBED AS FOLLOWS: BEGINNING AT A POINT ON THE NORTH LINE OF THE SW 1/4 OF THE NW 1/4 OF SEC.17, WHICH STANDS 339.35 FEET WEST OF THE NORTHEAST CORNER THEREOF AND RUN THENCE S.84°41'W., 662.8 FEET, TO THE CENTER OF A PUBLIC ROAD; THENCE ALONG THE CENTER OF SAID PUBLIC ROAD, S.5°W., 305 FEET; THENCE S. 13°30' W, 961.3 FEET; THENCE FROM THE CENTER OF SAID PUBLIC ROAD, N.84°47' E., 1052.8 FEET; THENCE N. 3°30' W, 260.52 FEET; THENCE N.5°34' W, 200 FEET; THENCE N. 10°01' W, 295.5 FEET; THENCE N.10°43' W, 100.64 FEET; THENCE N.21°57' E., 115.26 FEET; THENCE N.5°52' W, 196.52 FEET; THENCE N. 39°03' W, 77 FEET TO THE PLACE OF BEGINNING, AND THAT SAID SUBDIVISION IS CORRECTLY SHOWN ON THIS PLAT.

V. H. ANDERSON
 REGISTRATION NO. LS-10

SEAL

STATE OF MISSOURI }
 COUNTY OF COLE } ss.
 HENRY R. SHREVES AND OPAL SHREVES, HIS WIFE, THE UNDERSIGNED OWNERS OF THE TRACT OF LAND DESCRIBED IN THE FOREGOING SURVEYERS CERTIFICATE HAVE CAUSED THE SAID TRACT TO BE SURVEYED AND SUBDIVIDED INTO LOTS, STREETS AND DRIVES AS SHOWN ON THIS PLAT, THAT ON SAID PLAT THE LOT NUMBERS OF SAID LOTS AND THE SIZE THEREOF ARE FREELY SET FORTH AND ALL STREETS AND DRIVES SHOWN IN AND UPON SAID PLAT ARE HEREBY DEDICATED TO THE COUNTY OF COLE, MISSOURI, FOR PUBLIC USE FOREVER.

HENRY R. SHREVES
 HENRY R. SHREVES
 OPAL SHREVES
 OPAL SHREVES

THAT ALL TAXES ASSESSED AGAINST SAID PROPERTY ARE PAID.

IN WITNESS WHEREOF, THE UNDERSIGNED OWNERS OF SAID TRACT OF LAND HAVE HEREUNTO SET THEIR HANDS AND SEALS AT THE CITY OF JEFFERSON, MISSOURI, ON THIS 15TH DAY OF SEPTEMBER, 1955.

ON THIS 15TH DAY OF SEPTEMBER, 1955, BEFORE ME PERSONALLY APPEARED HENRY R. SHREVES AND OPAL SHREVES, HIS WIFE, TO ME KNOWN TO BE THE PERSONS DESCRIBED IN AND WHO EXECUTED THE FOREGOING INSTRUMENT AND ACKNOWLEDGED THAT THEY EXECUTED THE SAME AS THEIR FREE ACT AND DEED.

IN TESTIMONY WHEREOF, I HAVE HEREUNTO SET MY HAND AND AFFIXED MY OFFICIAL SEAL AT MY OFFICE IN JEFFERSON CITY, MISSOURI, THE DAY AND YEAR FIRST ABOVE WRITTEN.

CHARLES W. CLIBOURN
 NOTARY PUBLIC

SEAL

MY TERM OF OFFICE AS NOTARY PUBLIC WILL EXPIRE OCTOBER 20, 1956.

THIS PLAT IS TRULY COPIED FROM THE ORIGINAL
 FILED FOR RECORD OCTOBER 8, 1955, AT 10:00 A.M.

Deputy
 DEPUTY

Recorder
 RECORDER

SUBD. 453.00