

C:\MAPS\MOSERS\GREEN\SECA-F2 Mod. Oct. 21 12:32:11 1995

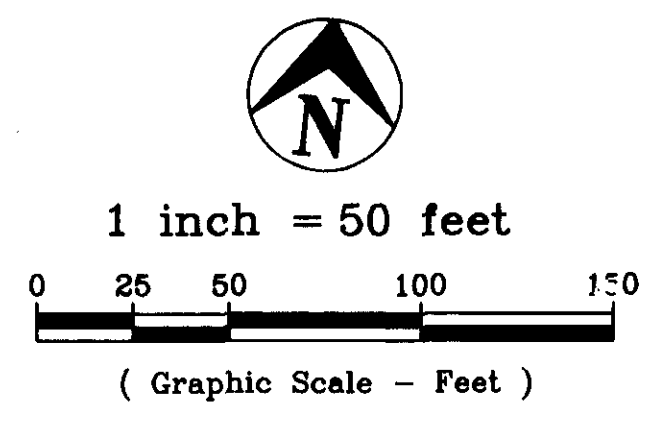
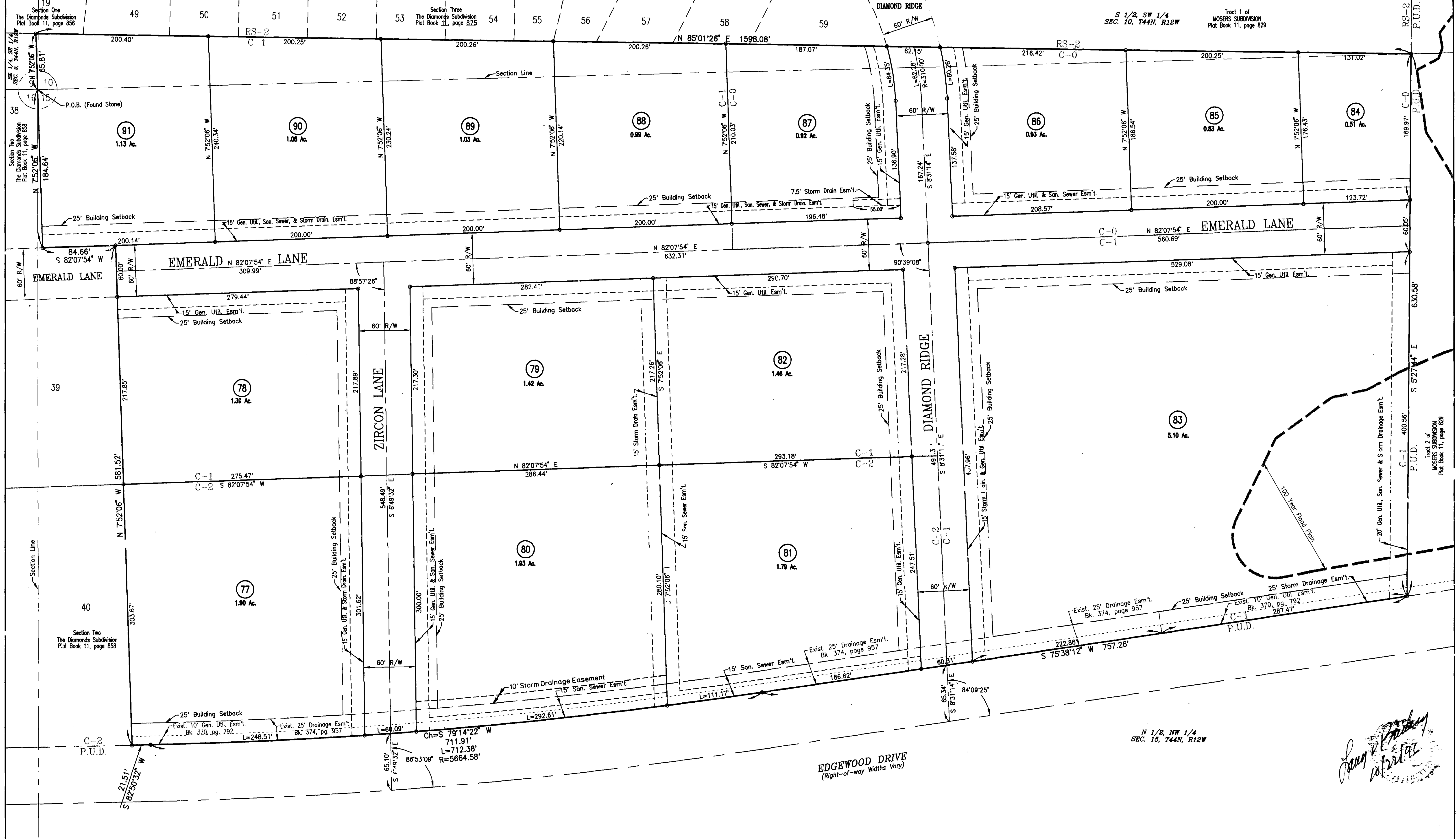

Notes:

1. Set 1/2" Iron Pin with cap at all Property Corners unless otherwise noted.
2. This Property is within a flood hazard zone as indicated on the Department of Housing and Urban Development Map, Federal Insurance Administration, Dated: October 6, 1981.
3. LOT No.'s 77, 80, 81, and 83 SHALL HAVE NO DRIVEWAY ACCESS TO EDGEWOOD DRIVE.

RESTRICTIONS RECORDED IN BOOK 382, PAGE 832

STATE OF MISSOURI }
 COUNTY OF COLE } ss
 Filed for record ___ day of _____, 19__
 at ___ o'clock and ___ Minutes M.,
 recorded in Book 11, Page 893.

Larry D. Rademan, Recorder

Document No. _____

COMPLETED

Central Missouri Professional Services, Inc.
 ENGINEERING - SURVEYING
 2500 E. McCARTY Phone (573) 634-3455
 JEFFERSON CITY, MISSOURI 65101 FAX (573) 634-8898

TITLE
The Diamonds Subdivision Section Four
 Part of Sec 9, Sec 10, & Sec 15, T44N, R2W, Cole Co, MO

FOR
Greenco Development Company, L.C.

DATE 9/19/96	BY J.F.B.	SCALE 1"=50'	BOOK 689, 697
REV. DATE 10/21/96	CHKD. BY	SHEET 2 OF 2	JOB NO. 95-294

Subd. 400.06