

PLAT OF
AND
ISLAND IN OSAGE RIVER
Section 17-43-10
Surveyed by
October 23, 1923. James H. Jones
Co. Surveyor

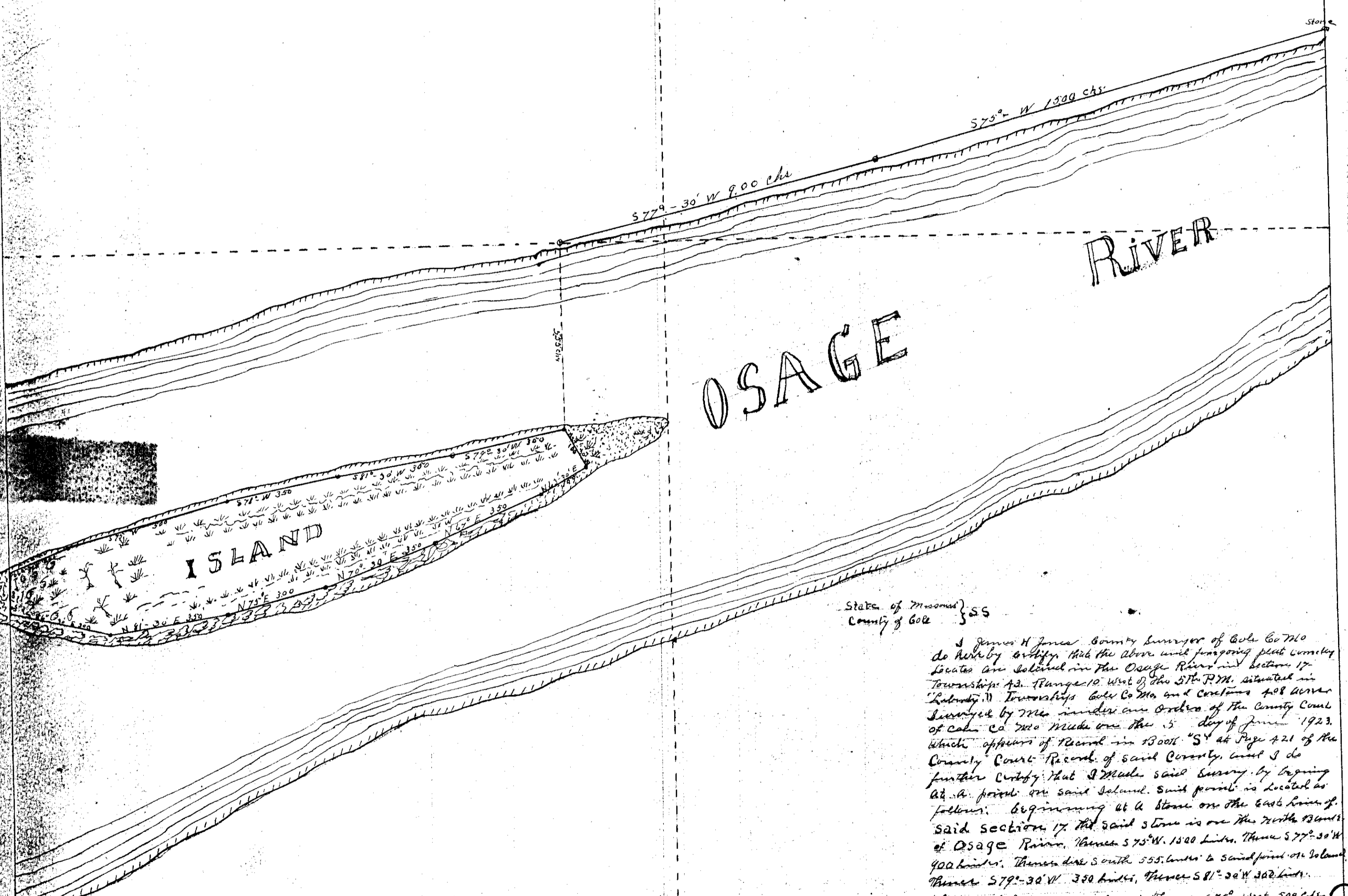

State of Missouri }
County of Cole }
I, James H. Jones, County Surveyor of Cole Co. Mo do hereby certify that the above and foregoing plat covering Section 10 as defined in the Osage River and bottom of Township 13, Range 18, West of the 5th P.M. situated in Kentucky Township Cole Co. Mo and containing 408 acres surveyed by the undersigned and ordered by the County Court of Cole Co. Mo made on the 5th day of June 1923 which appears of record in Book 54 at Page 421 of the County Court Record of said County, and I do further certify that I made said survey by beginning at a point on said Island, said point is located as follows: Beginning at a stone on the east corner of said section 10. The said stone is on the north shore of Osage River. Thence S 75° W 1500 Links, Thence S 77° 30' W 900 Links, Thence S 79° 30' W 1200 Links, Thence S 81° 30' W 300 Links, Thence S 78° W 300 Links, Thence S 75° West 500 chs. Thence S 62° 30' W 200 Links, Thence S 700 chs. Thence S 81° 30' E 300 Links, Thence N 81° 30' E 200 Links, Thence N 75° E 200 Links, Thence N 78° 30' E 300 Links, Thence N 87° E 350 chs. Thence N 65° 30' E 150 chs. Thence N 27° 30' W 100 chs. & from of beginning.

Witness my hand on this 5th day of November 1923.
James H. Jones
Co. Surveyor.

Filed for record on the 5th day of November, 1923 at 2:00 P.M.
R. L. Berry, Recorder
By Marie Emma Neff, Deputy

DIRCKX SUBDIVISION
OF NORTHWESTERLY PART
of
OUTLOT 59.

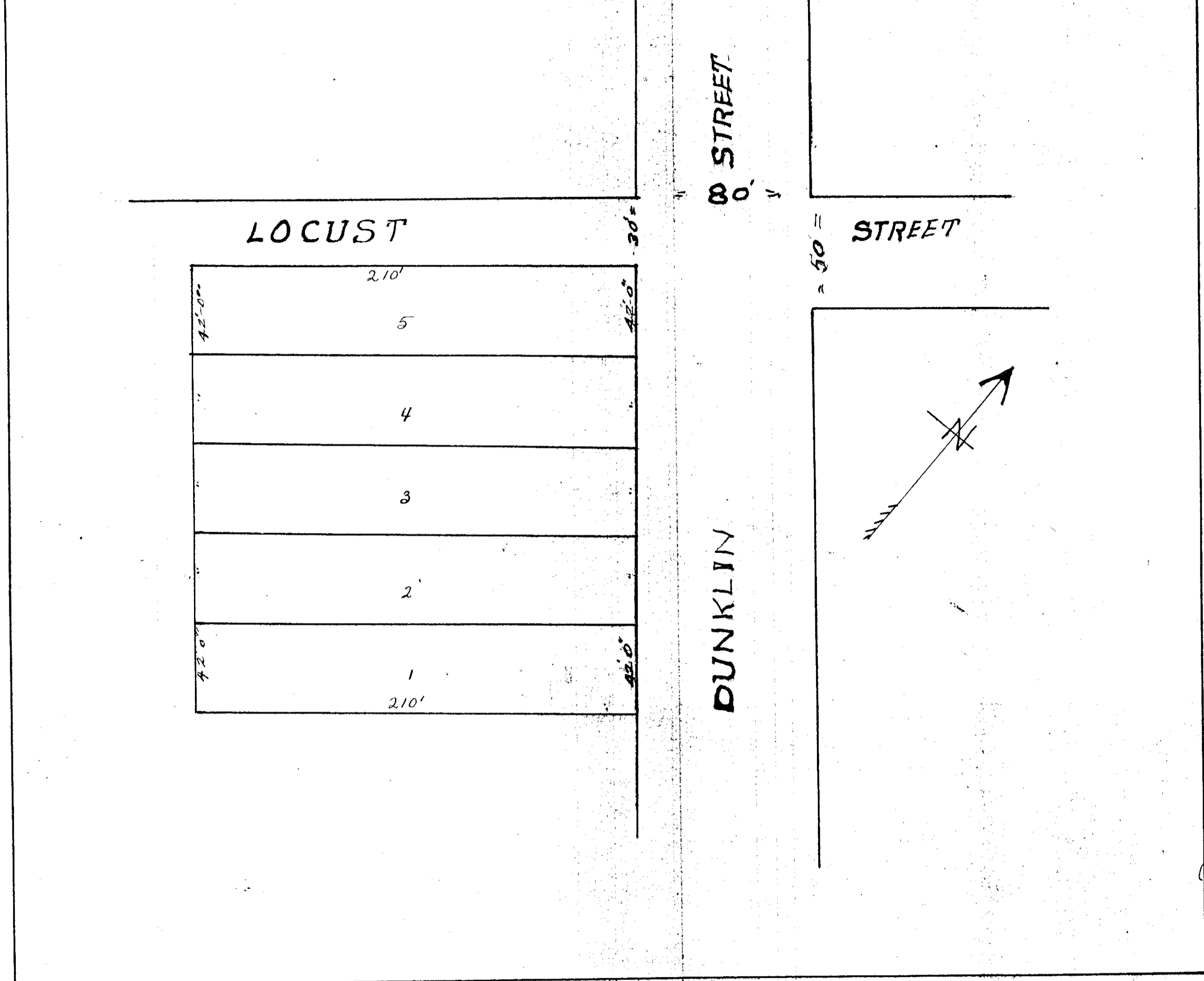

State of Missouri }
County of Cole }
City of Jefferson }
Clerk of the City of Jefferson, Missouri, do hereby certify that the plat of Dirckx Subdivision of the northwest part of Outlot 59 of the City of Jefferson, Missouri, heretofore attached, was adopted and approved by the City Council of said City of Jefferson by an ordinance, numbered 2446 duly passed and signed by the President of the City Council, and afterwards approved by the Mayor of the City of Jefferson which said ordinance of said Council was held on the 5th day of November, 1923; and that the said Clerk was ordered to enter and approve upon said plat under the hand and official seal of said City Clerk, in testimony whereof, I have hereunto set my hand and affixed the seal of the City of Jefferson, Missouri.
W. A. Hall
Clerk of the City of Jefferson, Missouri.

I know all men by these presents that we, C. A. Dirckx and Barbara Dirckx, his wife, being the owners of all that part of Outlot No. 59 (part of 59) in the City of Jefferson, Missouri, included in the boundaries of Dirckx Subdivision to the northwest part of Outlot 59 of the City of Jefferson, Missouri, as shown by the annexed plat, called Dirckx Subdivision of the northwest part of Outlot No. 59, of the City of Jefferson, Missouri, do hereby certify that we have paid all taxes due and payable against said property, that on the annexed plat the numbers of the lots and the size thereof are fully and truly set forth. In witness whereof, we have hereunto set our hands and seals the 5th day of November, 1923.
C. A. Dirckx
Barbara Dirckx

State of Missouri }
County of Cole }
On this 5th day of November, 1923, before me personally appeared C. A. Dirckx and Barbara Dirckx, his wife, to me known to be the persons described in and who executed the foregoing instrument and acknowledged that they executed the same as their free act and deed. In testimony whereof, I have hereunto set my hand and affixed my official seal at my office in Jefferson City, Missouri, the day and year first above written. My term expires Feb. 6th, 1927.
R. F. Calfee, Notary Public, Cole County, Mo.

Filed for record on the 5th day of November 1923 at 10:30 A.M.
R. L. Berry, Recorder