

PLAT SHOWING DIVISION LINE
 Along Mureau between Adam Loesch
 and Bratschi Bros. in Section One Twp 43
 Range 13 as located by James N. Jones Co.
 Surveyer Jan. 21, 1928
 Scale 200' = 1" Variation 7° E

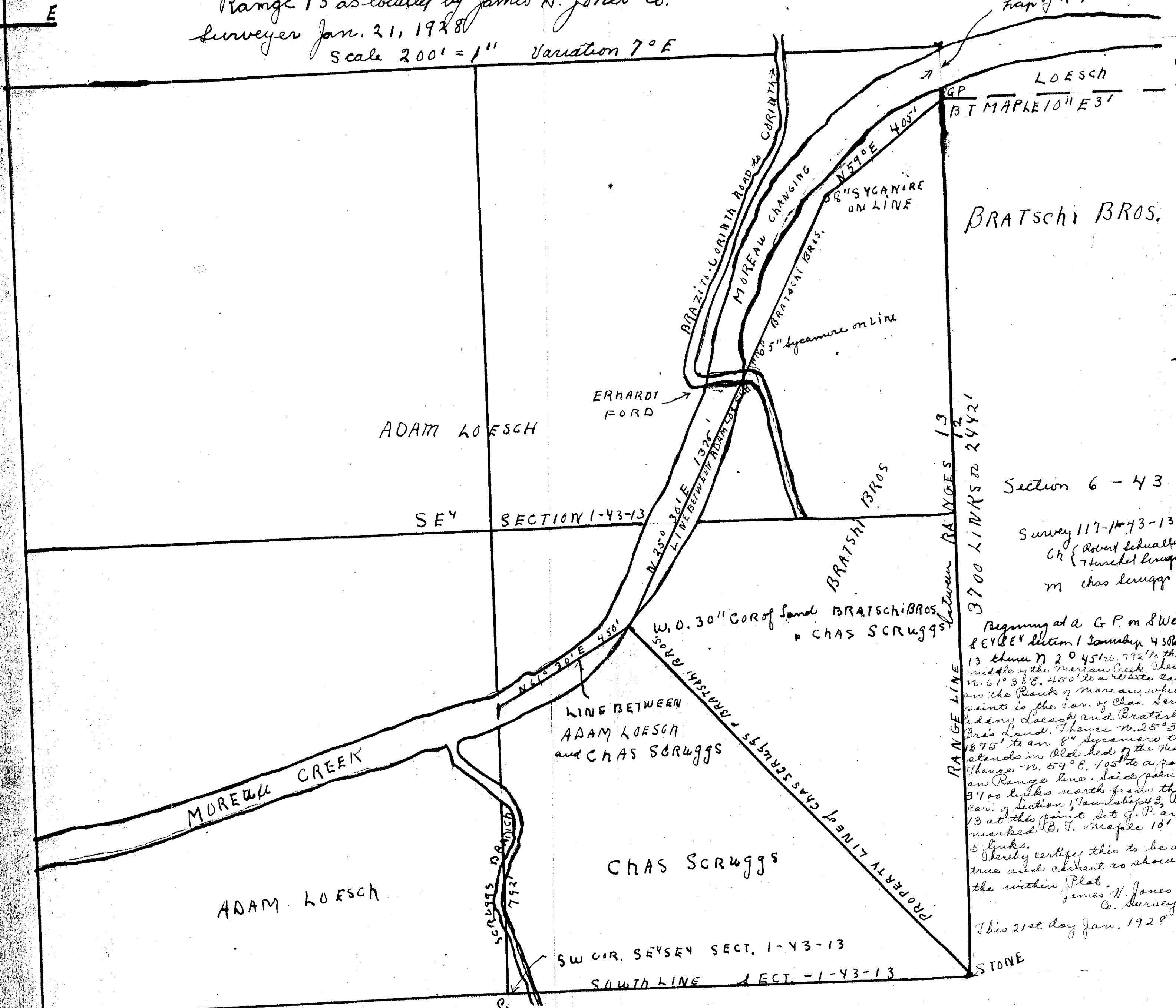

Section 6 - 43
 Survey 117-143-13
 Ch Robert Schwallen
 Ch Throckel Knapp
 m Chas Scruggs

Subscribed and sworn to this 31 day of Jan, 1928.
 James N. Jones, Notary Public
 State of Missouri } ss. Before me, James N. Jones, Notary Public, in and for the County of Cole and State of Missouri, personally appeared, J. R. Scott, of the County of Cole, and State of Missouri, upon oath that he is familiar with said land as shown on said plat having marked upon said land in the year 1900 and that said stream was at that time along the present survey line, North-East of the fork of said creek and that said stream is and has been gradually shifting to the North-West and the present survey line as shown on said plat and that the Mureau had run along the line of the present survey in 1874 to 1890 and has since then changed its course to the North-West on the land now owned by Adam Loesch from the present to said fork North-East to the land of the survey on the range line between ranges twelve and thirteen, Township 43.
 Subscribed and sworn to before me, this 17 day of Feb. 1928.
 James N. Jones
 Notary Public

EASTLAND
 Addition

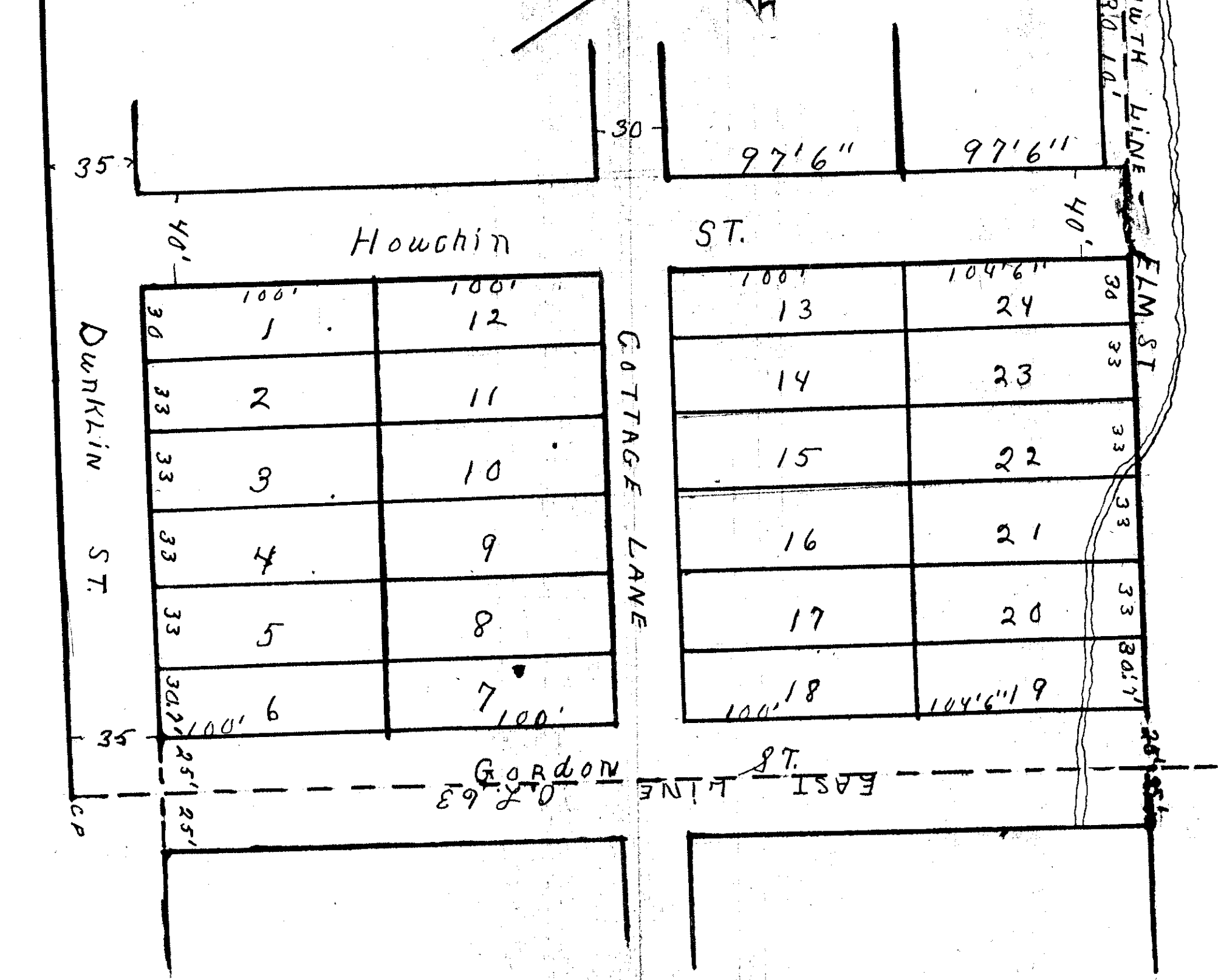

EASTLAND ADD.
 TO JEFFERSON CITY Mo.
 O.L. 63 JAMES H. JONES
 Co. Surveyer
 1926
 SCALE 1" = 50'

Know all men by these presents that the James A. Houchin Realty Company, a corporation situated in the County of Cole, State of Missouri, is the owner of that part of Outlots 63 and 64 in the city of Jefferson, Missouri, included in the boundaries shown on the annexed plat called Eastland Addition of a part of outlots 63 and 64 in the city of Jefferson, Missouri, do hereby certify that they have paid all taxes due and payable against said property, that on the annexed plat numbers of the lots and the size are freely set forth and that they do hereby dedicate the public use of all streets, alleys and avenues, boulevards and drives shown in and on said plat.

duly sworn, did say that he is President of The James A. Houchin Realty Company that the seal affixed to this instrument is the corporate seal of said corporation and that the said instrument was signed and sealed in behalf of said corporation by authority of its Board of Directors and the said James A. Houchin, acknowledges said instrument to be the free act and deed of said corporation. In testimony whereof I have hereunto set my hand and affixed my official seal, at my office in Jefferson City, Mo. and year first above written. Chas. A. Platt, Notary Public

In Witness Whereof, the said party of the First Part has caused these presents to be signed by its President and its corporate seal to be hereunto affixed

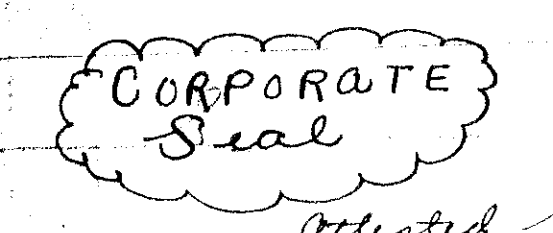

James A. Houchin Realty Co
 Jas. A. Houchin, President
 J. W. Hobbs, Secy.

State of Missouri } s.l. On this 10th day of Dec. A. D. 1926
 County of Cole } before me personally appeared James A. Houchin to me personally known, who being by me

My commission as Notary Public will expire on the 8th day of Sept. 1928
 State of Missouri } ss. This plat having been presented to the city of Jefferson, Missouri, of the city of Jefferson, Missouri, was duly accepted and approved by an ordinance entitled, "An ordinance accepting and approving the plat of Eastland Addition of a part of Outlot Nos. 63 and 64, in the city of Jefferson, Missouri passed on the 5th day of December, 1927. Witness my hand and the seal of the City of Jefferson, Missouri, this 6th day of Dec. 1927.
 Chas. A. Platt, Notary Public

Filed and recorded on 15th day of February, 1928 at 11:55 a.m.
 James N. Jones, Notary Public