

SECTION TWO OF EASTWOOD ACRES

I hereby certify this plat to be a true and exact record of a survey made by me during the months of December, 1959 and January, 1960 of a part of the Northeast 1/4 of the Southwest 1/4 of Section 22, Township 44 North, Range 11 West, Cole County, Mo. (All bearings are magnetic.)

David A. Brown
DAVID A. BROWN, Registered Land Surveyor, LS-103

OWNER'S CERTIFICATE

Know all men by these presents that we, the undersigned, being the owners of the tract of land described in the foregoing Surveyor's Certificate and plat hereby certify that we have paid all taxes due and payable against said property. That on the annexed plat the numbers of the lots and the sizes thereof are fully and truly set forth, and we do hereby grant to the public the use of all roads, lanes and drives shown in and on said plat.

In witness whereof we have hereunto set our hands and seals this 21 day of January, 1960.

Elmer G. Schmutzler

Mildred K. Schmutzler

State of Missouri } s.s.
County of Cole

Subscribed and sworn to before me this 21 day of January, 1960.

My commission expires: March 10, 1960

Henry G. LePage
NOTARY PUBLIC, Cole County, Missouri.

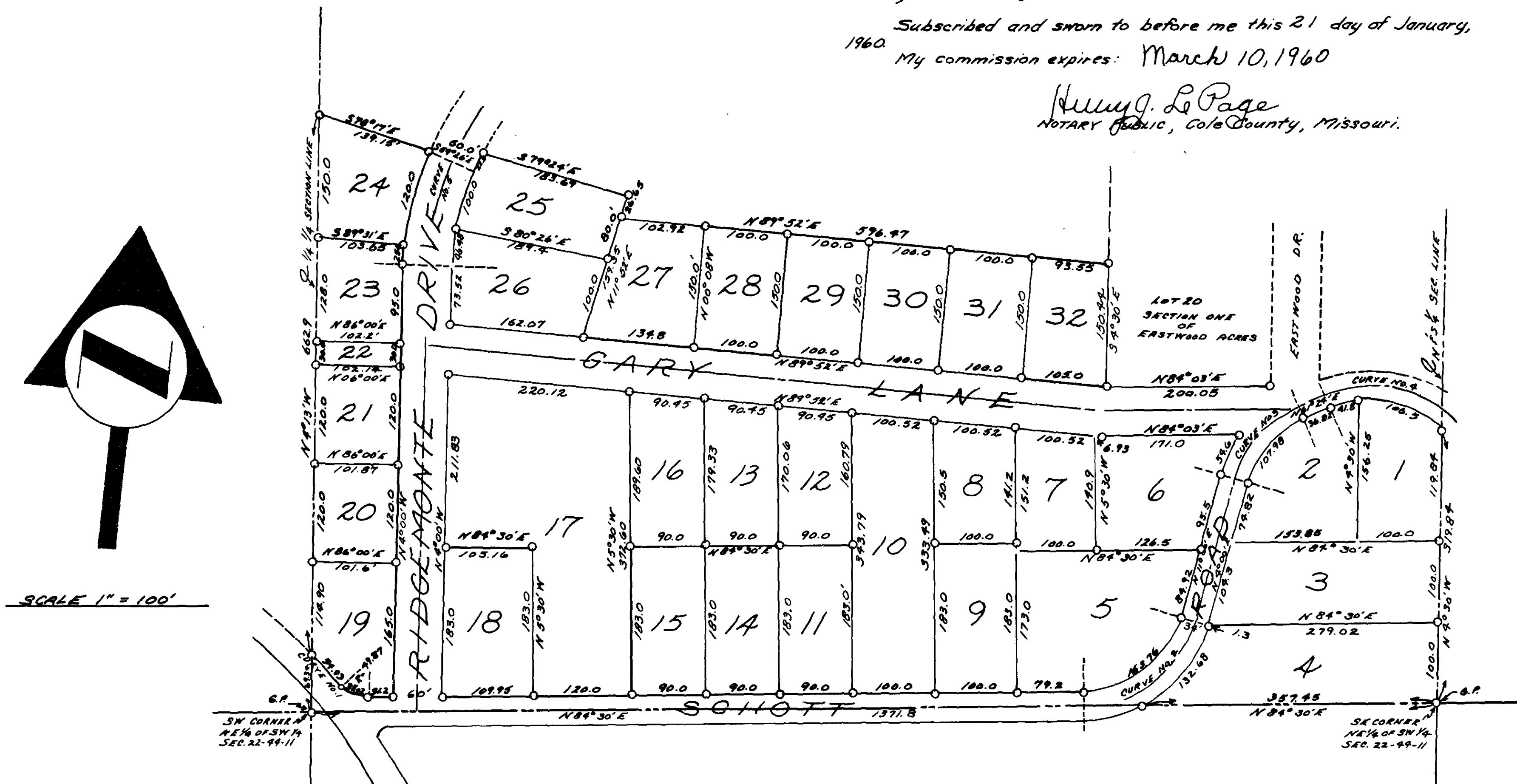

CURVE DATA				
CURVE NO. 1	CURVE NO. 2	CURVE NO. 3	CURVE NO. 4	CURVE NO. 5
Δ = 36°32'	Δ = 73°30'	Δ = 50°24'	Δ = 78°30'	Δ = 36°00'
T = 231.77	T = 108.02	T = 65.76	T = 113.07	T = 103.85
R = 702.18	R = 124.66	R = 139.75	R = 138.39	R = 319.62
L = 447.72	L = 185.57	L = 122.93	L = 189.61	L = 200.0

Traced from print B-21-72 A.S.

COMPLETED

SUB 127.01 127