

SURVEYORS CERTIFICATE

I, L. H. Vetter do hereby certify that during the month of July, 1977, I did make a survey regarding part of the Northeast Quarter of the Northwest Quarter of Section 17, Township 44 N, Range 12 W, and part of the Southeast Quarter of the Southwest Quarter of Section 8, Township 44 N, Range 12 W, more particularly described as follows:

Beginning at the Northeast Corner of the Northeast Quarter of the Northwest Quarter of Section 17, Township 44 N, Range 12 W; thence N 5° 30' W, along the Quarter Section Line of said Section 8, 430.10 feet; to the Southerly line of Country Club Road; thence S 65° 16' W, along said Country Club Road Southerly line 137.36 feet; thence S 67° 03' W, along said Southerly line 886.41 feet; thence S 4° 25' E, 180 feet; thence S 0° 46' W, 57.25 feet; thence S 0° 02' W, 160 feet; thence S 25° 48' W, 66.63 feet; thence S 0° 02' W, 185.74 feet; thence S 89° 58' E, 530.84 feet; thence N 84° 40' E, 67.42 feet; thence S 68° 12' E, 160 feet; thence N 21° 48' E, 695.73 feet; thence N 5° 30' W, 24.9 feet to the point of beginning.



Louis Vetter
Surveyor No. 1166

OWNERS CERTIFICATE

We the undersigned, being the owners of the tract of land described in the foregoing Surveyors Certificate, have caused said tract to be surveyed and subdivided into Lots, Streets and Drives as shown on this plat, that on said plat the Lot Numbers and sizes thereof are truly set forth and that all Streets and Drives shown on said plat, are hereby dedicated to the public for public use forever. All taxes due and payable against said property are paid in full. In witness whereof the undersigned owners of said tract have hereunto set their hands and seals on this 5th day of January, 1977.

John Dick
President
Fairland Village Estates, Inc.

City Stepi
Attest - Secretary

State of Missouri
County of Cole
Subscribed and Sworn to before me on this 5th day of January, 1977.
My Commission Expires Dec 30, 1975



Louis Vetter
Notary Public
Circuit Court, Cole

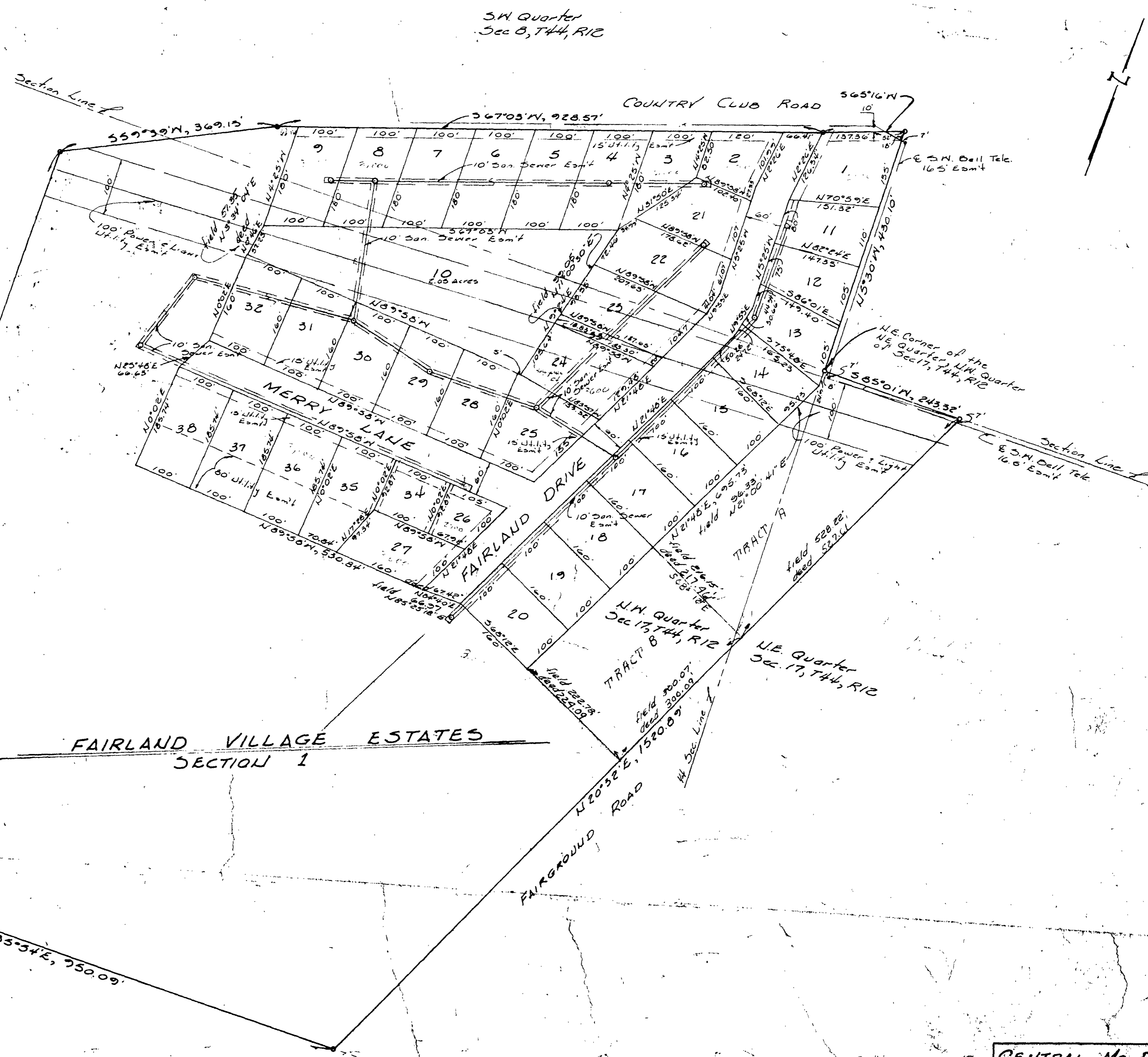

FAIRLAND VILLAGE ESTATES SECTION 1

STATE OF MISSOURI
COUNTY OF COLE
Herry de La Page
Recorder of Deeds for said County, do hereby certify that the within instrument of writing was on this 5th day of January, 1977, duly filed for record in this office, and is recorded in the returns of the office in book 63 page 63.
Witness my hand and seal of said office in Jefferson City, Missouri, this 5th day of January, 1977.
Herry de La Page
Recorder of Deeds

INDEXED FILED
193-2763

CENTRAL MO. PROFESSIONAL SERVICE
PROFESSIONAL ENGINEERS - SURVEYORS
JEFFERSON CITY MISSOURI

SCALE 1" = 100' DATE 12/77 SHEET NO. 7830
2-22

SUB 359-I SUB 359-06