

SURVEYOR'S CERTIFICATE

I, L. V. Brickey do hereby certify that during the month of April, 1974, I did make a survey regarding part of the Northeast Quarter of the Northwest Quarter of Section 17, Township 44N, Range 12W, in the County of Cole, Missouri, more particularly described as follows:

From the Southeast Corner of the Northeast Quarter of the Northwest Quarter of said Section 17; thence S85°34'32"W, along the Quarter Quarter Section Line, 408.56 feet to the point of beginning for this description; thence continuing along the Quarter Quarter Section Line S85°34'32"W, 547.20 feet; thence N4°32'10"W along the Quarter Quarter Section Line 715.0 feet; thence N85°27'50"E, 210.0 feet; thence S4°32'10"E, 100.0 feet; thence N85°27'50"E, 150.0; thence S4°32'10"E, 200.0 feet; thence N85°34'32"E, 115.0 feet; thence N22°23'09"E, 734.70 feet to the southerly line of Fairland Village Estates, Section 1, per plat of record in Plat Book 8, Page 63, Cole County Recorder's Office; thence easterly along said southerly line N89°25'18"E, 160.0 feet; thence continuing along said southerly line N85°40'38"E, 66.84 feet; thence leaving said southerly line of Fairland Village Estates, Section 1, and following southeasterly along the westerly and southerly lines of a tract of land as per deed of record in Book 225, Page 845, Cole County Recorder's Office, on the following courses and distances: S21°50'13"W, 3.0 feet; thence S68°29'48"E, 139.93 feet; thence S21°48'16"W, 100.0 feet; thence S68°29'48"E, 223.20 feet; thence leaving said southerly and westerly lines of said tract, S20°36'49"W, 591.45 feet to the point of beginning. Containing in all 16.55 acres, more or less. All bearings are magnetic.

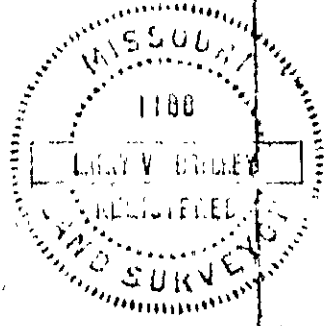

L. V. Brickey
Land Surveyor No. 1188

OWNER'S CERTIFICATE

We, the undersigned, being the owners of the tract of land described in the foregoing Surveyor's Certificate, have caused said tract to be surveyed and subdivided into Lots, Streets and Drives as shown on this plat, that on said plat the Lot Numbers and sizes thereof are truly set forth and that all Streets and Drives shown on said plat are hereby dedicated to the public for public use forever. All taxes due and payable against said property are paid in full. In witness whereof the undersigned owners of said tract have hereunto set their hands and seals on this 19th day of July, 1974.

Stack Enterprises, Inc.
By: Albert Stack
President

Attest: Betty Stack
Secretary

State of Missouri } 55
County of Cole

Subscribed and Sworn to before me on this 19th day of July, 1974.

My Commission Expires Dec 31, 1975.

Gance Cardwell
Notary Public
Cole County

Note: 10' utility easements on all front, rear, and side lot lines unless otherwise shown.

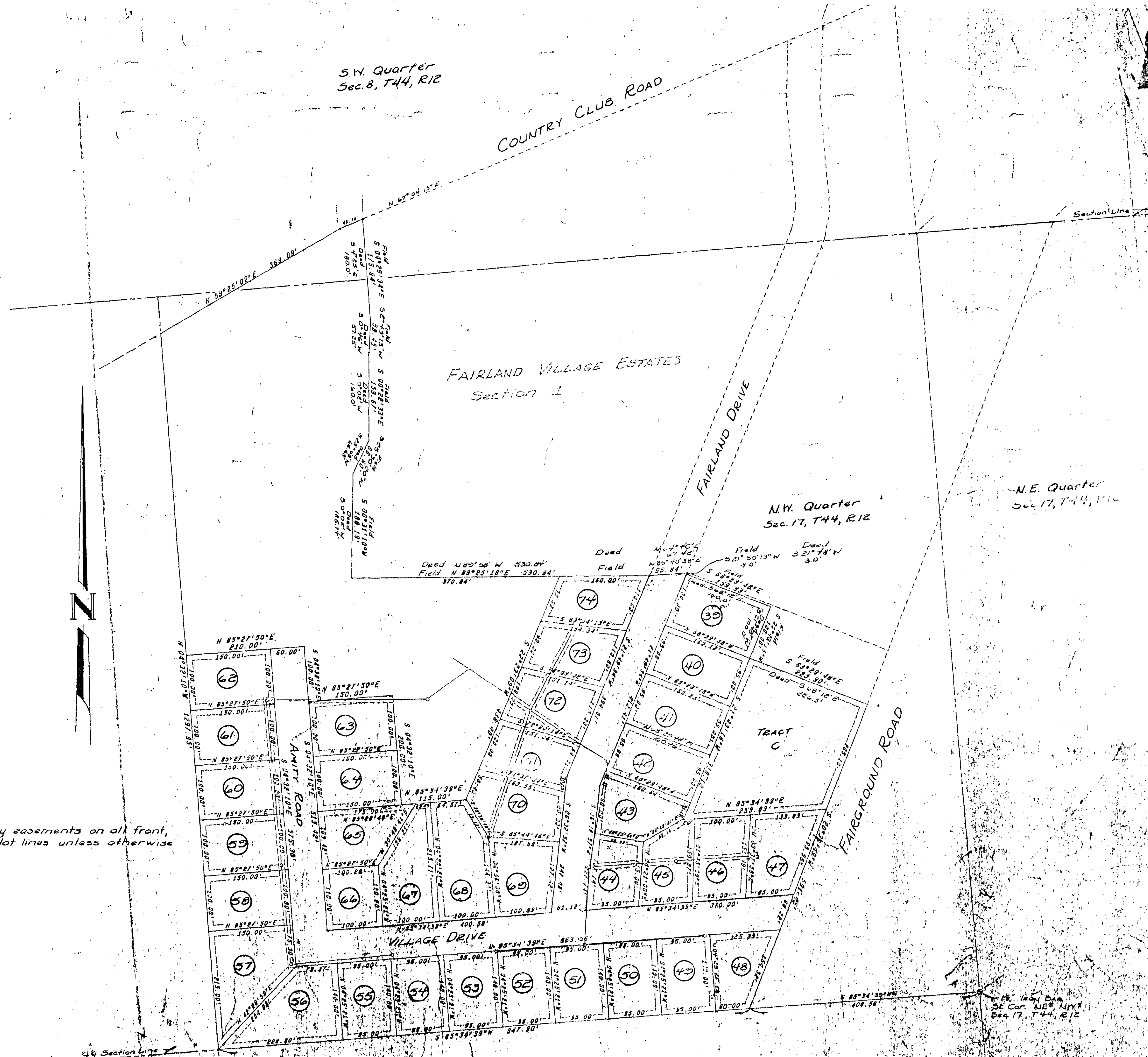

FAIRLAND VILLAGE ESTATES

Section 2

STATE OF MISSOURI
JULY 2, 1974
L. V. Brickey
Surveyor

CENTRAL MO. PROFESSIONAL SURVEYORS ASSOCIATION	
JEFFERSON CITY, MO.	
SCALE	1"=100'
DATE	7/19/74
BY	L. V. Brickey
FOR	FAIRLAND VILLAGE ESTATES, SEC. 2

SUB 359-II