

FROMME SUBDIVISION

I HEREBY CERTIFY THIS PLAT TO BE A TRUE AND EXACT COPY OF A SURVEY MADE BY ME DURING THE MONTH OF OCTOBER, 1958, OF A TRACT OF LAND BEING A PART OF THE NORTHWEST 1/4 OF THE NORTHWEST 1/4 OF SECTION 21, TOWNSHIP 44 NORTH - RANGE 11 WEST AND A PART OF THE SOUTHWEST 1/4 OF SECTION 16, TOWNSHIP 44 NORTH - RANGE 11 WEST, COLE COUNTY, MISSOURI. (BEARINGS ARE MAGNETIC.)

David A. Brown
 DAVID A. BROWN
 REGISTERED LAND SURVEYOR, LS-103
 COLE COUNTY SURVEYOR

OWNER'S CERTIFICATE

KNOW ALL MEN BY THESE PRESENTS THAT WE, THE UNDERSIGNED, BEING THE OWNERS OF THE TRACT OF LAND DESCRIBED IN THE PLAT BELOW, DO HEREBY CERTIFY THAT WE HAVE PAID ALL TAXES PAYABLE AGAINST SAID PROPERTY; THAT ON THE ANNEXED PLAT THE NUMBERS OF THE LOTS AND THE SIZES THEREOF ARE FULLY AND TRULY SET FORTH. IN WITNESS WHEREOF WE HAVE HERETO SET OUR HANDS AND SEALS THIS 31 DAY OF OCTOBER, 1958.

(SECTION 16-44-11) (SECTION 21-44-11)
John P. Fromme Nettie L. Fromme
 JOHN P. FROMME NETTIE L. FROMME
Nettie L. Fromme
 NETTIE L. FROMME

STATE OF MISSOURI } 33
 COUNTY OF COLE }

SUBSCRIBED AND SWORN TO BEFORE ME THIS 31 DAY OF OCTOBER, 1958. MY COMMISSION EXPIRES: MARCH 10, 1960

Henry G. LePage
 NOTARY PUBLIC, COLE COUNTY, MO.

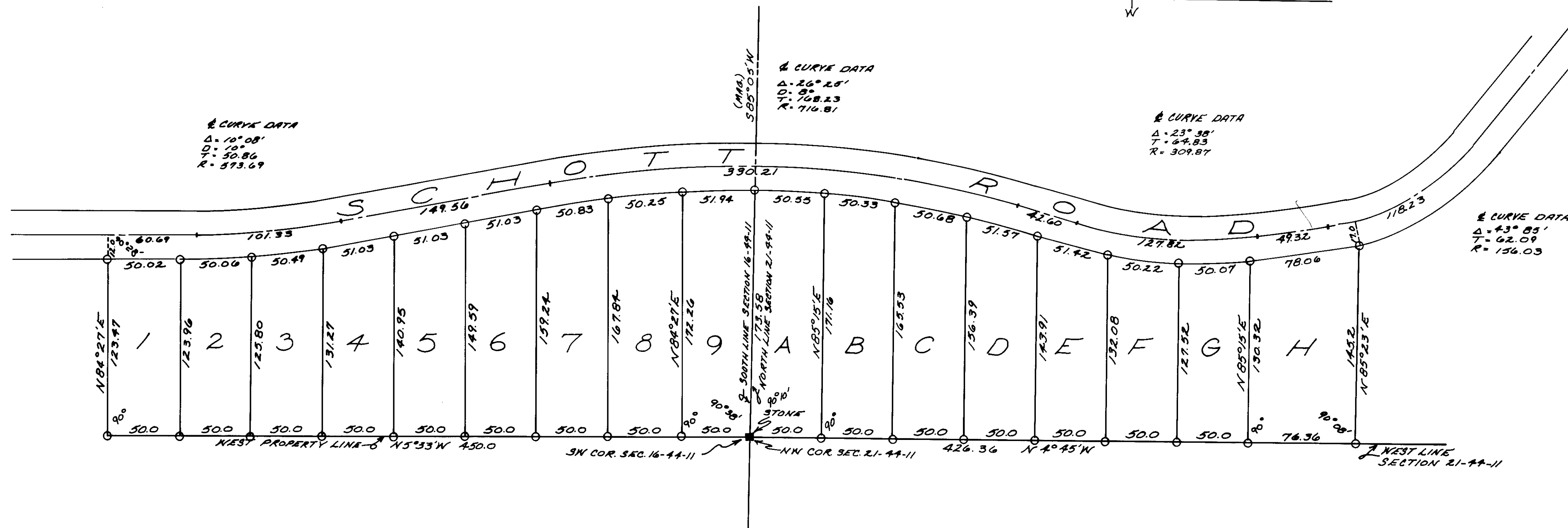
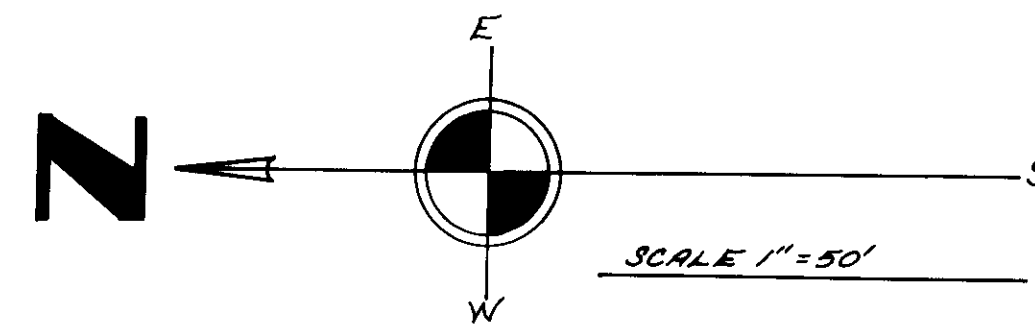

Traced from print B-2-72 R.S.
 Signatures traced from originals.