

SURVEYORS CERTIFICATE

I, P.S. Thomas, do hereby certify that during the month of December, 1967, I did survey and subdivide part of the west one half of the Northeast quarter of Section 34, Township 45, Range 12, in the County of Cole, Missouri, and that said subdivision is correctly shown on this plot.

P.S. Thomas
Surveyor No. 847

OWNERS CERTIFICATE

We the undersigned, being the owners of the tract of land described in the foregoing Surveyors Certificate, have caused said tract to be surveyed and Subdivided into lots, streets and drives as shown on this plat, that on said plat the lot numbers and sizes thereof are truly set forth and that all streets and drives shown on said plat are hereby dedicated to the public for public use forever. All taxes due and payable against said property are paid in full. In witness whereof, the undersigned owners of said tract have hereunto set their hands and seals on this 10th day of January, 1968.

STATE OF MISSOURI)
COUNTY OF COLE) S.S.

On this 10th day of January, 1968, before me personally did appear the above signed property owners, who executed the foregoing instrument and acknowledged the same to be their free act and deed.

In witness whereof I have hereunto set my hand and affixed my seal this 10th day of January, 1968.

Conce Condit
Notary Public

My Commission Expires: December 31, 1971

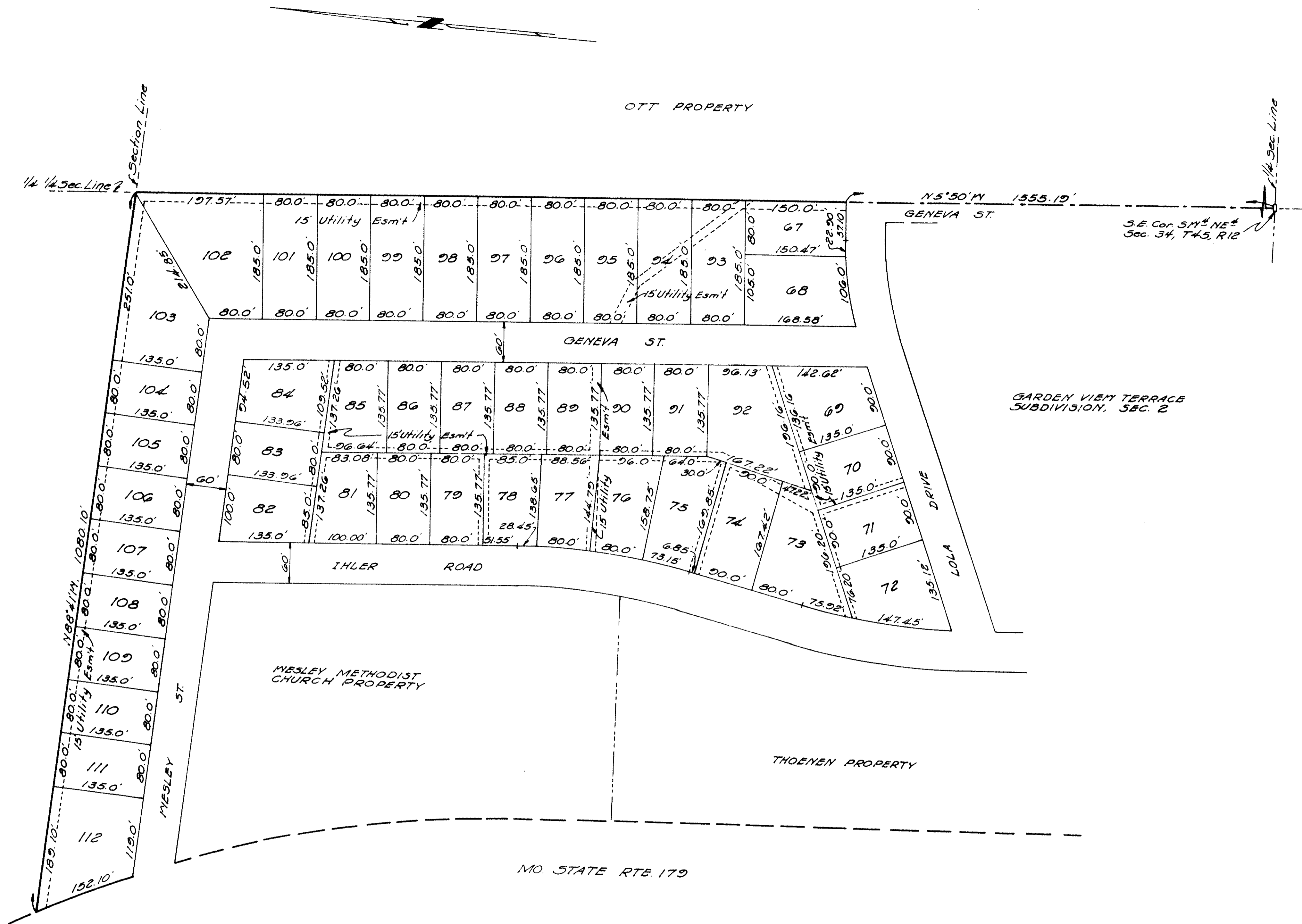

73
 MISSOURI
 County of Cole
 I, *Henry LePine*
 do hereby certify
 this 10th day of January, 1968
 at 73
 My Commission Expires 11
Henry LePine
 Notary Public

168.03
 SUBD

GARDEN VIEW TERRACE SUBDIVISION SECTION-2			
BY <i>Joe Thoenen</i> Jefferson City, Mo.	SCALE 1"=100'	DRAWN BY	REVISIONS
BY <i>P.S. Thomas Inc.</i> Consulting Engineer Jefferson City, Missouri	DATE 12-67	APPROVED BY	DRAWING NUMBER 65-90