

Part of the
N. 1/4 N.E. 1/4
Sec. 34, T45, R 12

SURVEYORS CERTIFICATE

I, P.S. Thomas, do hereby certify that during the month of May, 1968, I did survey and subdivide part of the west one half of the Northeast quarter of Section 34, Township 45, Range 12, in the County of Cole, Missouri, and that said Subdivision is correctly shown on this plot.

P.S. Thomas
Surveyor No. 847

OWNERS CERTIFICATE

We the undersigned, being the owners of the tract of land described in the foregoing Surveyors Certificate, have caused said tract to be surveyed and subdivided into lots, streets and drives as shown on this plat, that on said plat the lot numbers and sizes thereof are truly set forth and that all streets and drives shown on said plat are hereby dedicated to the public for public use forever. All taxes due and payable against said property are paid in full. In witness whereof, the undersigned owners of said tract have hereunto set their hands and seals on this 22nd day of May, 1968.

Joseph L. Thoenen *Carlton H. Thoenen*

STATE OF MISSOURI)
) S.S.
COUNTY OF COLE)

On this 22nd day of May, 1968, before me personally did appear the above signed property owners who executed the foregoing instrument and acknowledged the same to be their free act and deed.

In witness whereof I have hereunto set my hand and affixed my seal this 22nd day of May, 1968.

Evelyn Smith
Notary Public

My Commission Expires: Nov. 7, 1971

MO. RTE 179

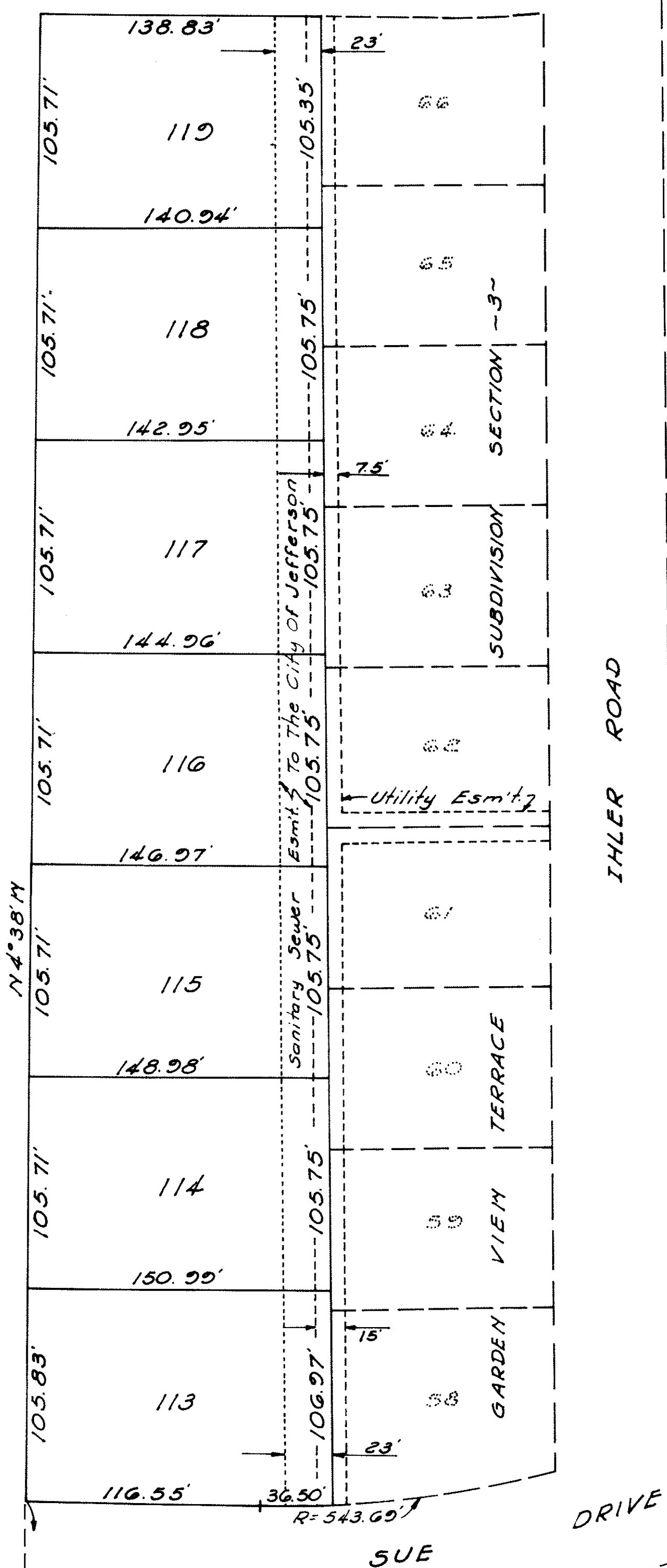

GARDEN VIEW TERRACE SUBDIVISION
SECTION -1-

SE. Cor. S. 1/4 N.E. 1/4
Sec. 34, T45, R12

586' 17.14, 958.87'
1/4 Sec. Line

11526
STATE OF MISSOURI)
COUNTY OF COLE)
I, *James G. DePage*
Recorder of Deeds of said County, do hereby certify
that the within instrument of writing was on this
day of May, 1968
at 2 o'clock and 15 minutes P.M.
duly filed for record in this office, and recorded in
the records of this office in book 1
Page 97

Witness my hand and seal of said office in
Jefferson City, Missouri this 22 day of
May, 1968
James G. DePage
Recorder
COMPARED INDEXED
Joseph L. Thoenen Deputy

GARDEN VIEW TERRACE SUBDIVISION SECTION -5-			
BY: <i>Joe Thoenen</i> Jefferson City, Mo.	SCALE 1" = 50'	DRAWN BY	
BY: <i>P.S. Thomas Inc.</i> Consulting Engineer Jefferson City, Missouri		REVISED	
DATE 5-68	APPROVED BY	DRAWING NUMBER 65-90	

Thomas
Bill: Thoenen SUBD 168.04