

LOCATION SKETCH  
1" = 400'

SURVEYOR'S CERTIFICATE

I, Larry V. Brickey, do hereby certify that during the month of March, 1984, I did make a survey and subdivide part of the Southeast Quarter of Section 11, Township 44 North, Range 12 West, in the City of Jefferson, County of Cole, Missouri; being more particularly described as follows:

From the Northwest corner of said Southeast Quarter of Section 11; thence S 06° 34' 09" E, along the Quarter Section Line, 1732.26 feet; thence N 83° 25' 51" E, 830.89 feet to the northwest corner of Lot 26 of "Green & Lale Subdivision - Section One" as per plat of record in Book 11, Page 94, Cole County Recorder's Office, the point of beginning for this description; thence N 62° 59' 59" E, along the northerly line of said subdivision, 310.00 feet to the northeast corner of Lot 5 of said subdivision; thence N 27° 00' 01" W, 165.00 feet; thence S 62° 59' 59" W, 310.00 feet; thence S 27° 00' 01" E, 165.00 feet to the point of beginning. Containing in all, 1.174 acres.

*Larry V. Brickey*  
Larry V. Brickey, Mo.R.L.S. #1188

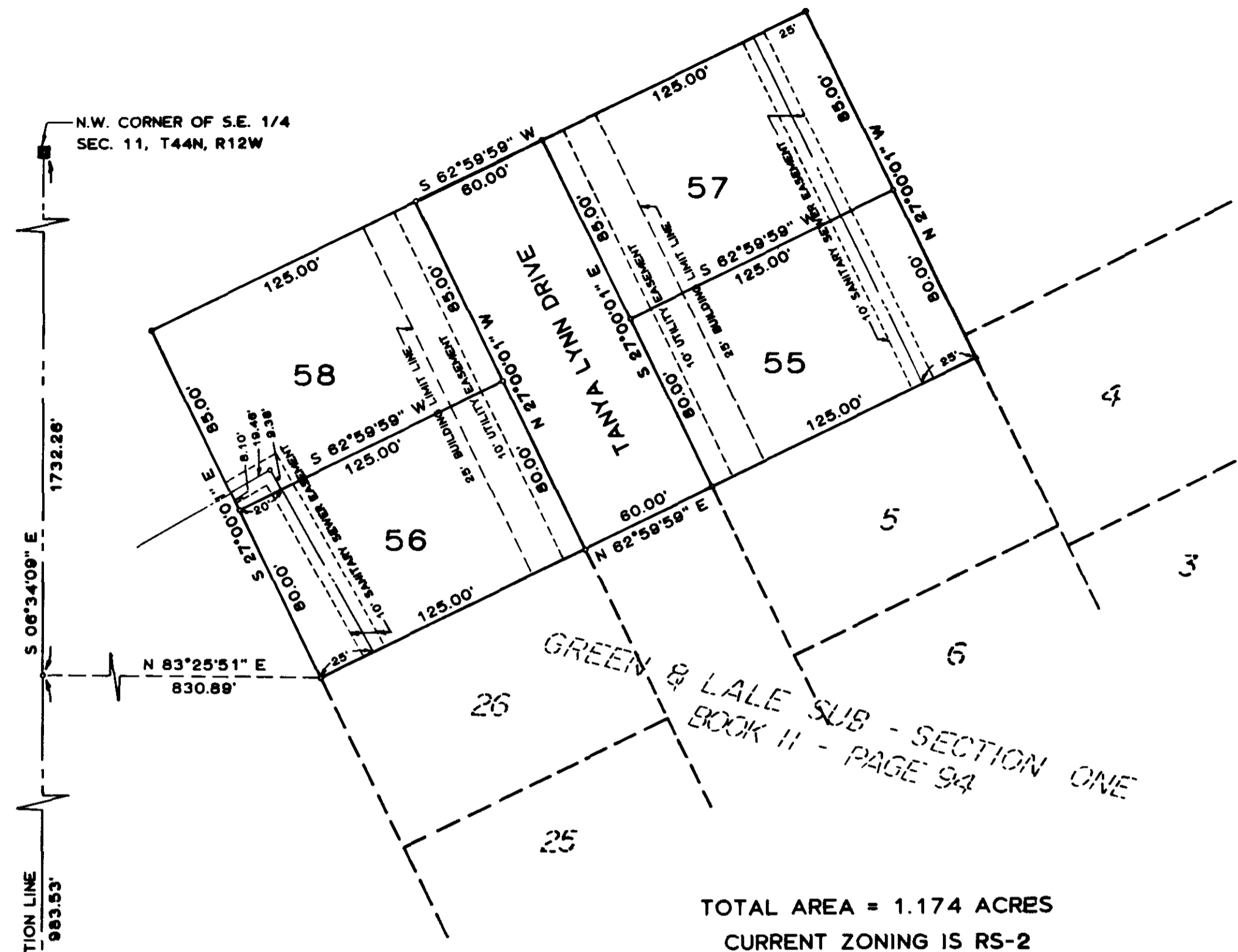
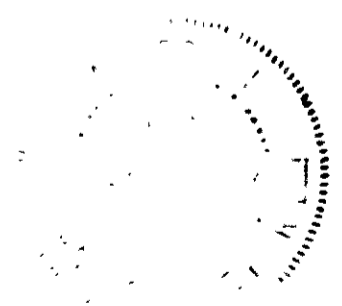

TOTAL AREA = 1.174 ACRES  
CURRENT ZONING IS RS-2

GREEN & LALE SUBDIVISION  
SECTION FOUR

OWNERS' CERTIFICATE

Know all men by these presents, that we the undersigned being the owners of the tract of land described in the foregoing Surveyor's Certificate have caused said tract to be surveyed and subdivided into lots and on the accompanying plat the numbers of the lots and the sizes thereof are fully and truly set forth, and the undersigned does hereby dedicate to the public, for public use forever, all roadways, drives, and easements as shown on this plat.

All taxes due and payable against said property have been paid in full.

*Robert C. Lale*  
Robert C. Lale

*Jerry Green*  
Jerry Green

*Beverly S. Laje*  
Beverly S. Laje

*Melody A. Green*  
Melody A. Green

STATE OF MISSOURI ) ss  
COUNTY OF COLE )

On this 6 day of April, 1984, before me personally did appear the above signed property owners who executed the foregoing instrument and acknowledged the same to be their free act and deed.

In witness whereof, I have set my hand and affixed my seal this 6 day of April, 1984.

My Commission Expires:

12/30/87

*Carole Cardwell*  
Notary Public Carole Cardwell

I, the City Clerk of the City of Jefferson, County of Cole, State of Missouri, hereby certify that this plat was approved by the Mayor of the City of Jefferson, Missouri, by Ordinance No. 10205.  
Approved this 7th day of May, 1984.

*George Hartfield*  
George Hartfield, Mayor

*Phyllis Powell*  
Phyllis Powell, City Clerk

*Robert M. Bates*  
Robert M. Bates  
Director of Public Works

*Thomas H. Benton*  
Thomas H. Benton  
Director of Planning

<b>CENTRAL MISSOURI PROFESSIONAL SERVICES, INC.</b> ENGINEERING AND SURVEYING TEST DRILLING 2500 EAST MC CARTY JEFFERSON CITY, MISSOURI 65101			
TITLE <b>GREEN &amp; LALE SUB. - SECTION FOUR</b> <i>PB-11 P-180</i>			
FOR <b>JERRY GREEN &amp; BOB LALE</b>			
DATE MARCH 1984	BOOK NO.	SCALE 1" = 50'	DRN. BY
REVISION DATE	CHK. BY	SHEET OF	JOB NO. 81-53

SUB 311.03

**Sub. 311-IV**