

LOCATION SKETCH
1" = 400'

SURVEYOR'S CERTIFICATE

I, Larry V. Briskey, do hereby certify that during the month of August, 1984, I did make a survey and subdivide part of the Southeast Quarter of Section 11, Township 44 North, Range 12 West, in the City of Jefferson, County of Cole, Missouri; being more particularly described as follows:

From the northwest corner of said Southeast Quarter of Section 11; thence S 06° 34' 09" E, along the Quarter Section Line, 2276.22 feet; thence N 83° 25' 51" E, 702.71 feet to the southwest corner of Lot 48 of Green and Lale Subdivision, Section Three, as per plat of record in Plat Book 11, Page 168, Cole County Recorder's Office, the point of beginning for this description; thence S 75° 11' 42" W, 145.70 feet; thence S 08° 44' 24" E, 184.32 feet; thence easterly on a curve to the left having a radius of 550.77 feet, a distance of 63.12 feet; thence S 15° 18' 23" E, 139.38 feet; thence N 62° 59' 59" E, 197.47 feet to the southwest corner of Lot 50 of said Green and Lale Subdivision, Section Three; thence northerly along the West Line of said Green and Lale Subdivision, Section Three, the following courses: N 27° 00' 01" W, 125.05 feet; S 62° 59' 59" W, 14.00 feet; N 27° 00' 01" W, 172.00 feet; S 62° 59' 59" W, 16.00 feet to the point of beginning.

Containing in all, 1.332 acres.



OWNERS' CERTIFICATE

Know all men by these presents, that we, the undersigned, being the owners of the tract of land described in the foregoing Surveyor's Certificate have caused said tract to be surveyed and subdivided into lots and on the accompanying plat the numbers of the lots and the sizes thereof are fully and truly set forth, and the undersigned does hereby dedicate to the public, for public use forever, all roadways, drives, and easements as shown on this plat.

All taxes due and payable against said property have been paid in full.

Robert C. Lale
Robert C. Lale
S Beverly S. Lale
S Beverly S. Lale

Melody M. Green
Melody M. Green

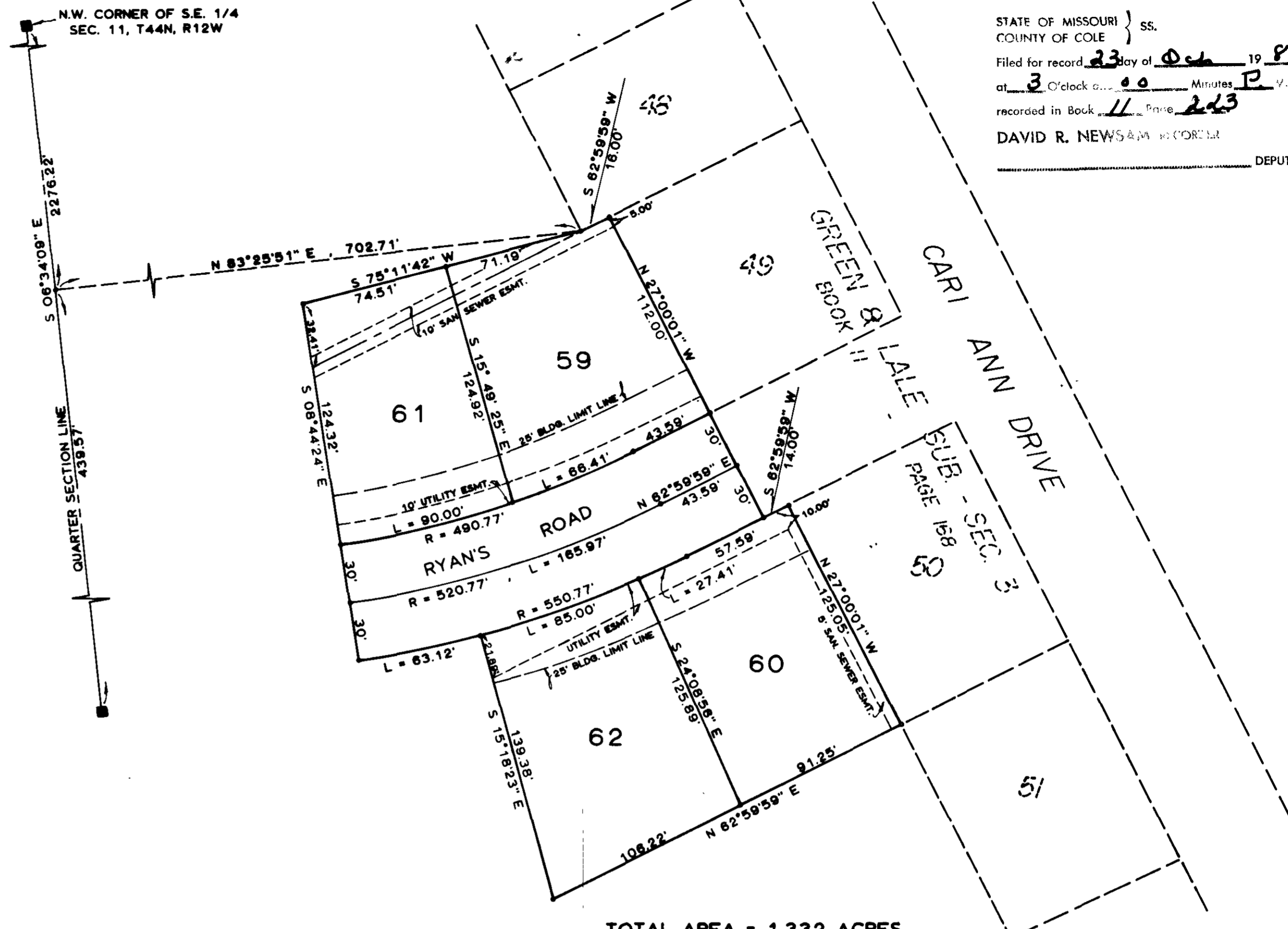

TOTAL AREA = 1.332 ACRES
CURRENT ZONING IS RS-2

GREEN & LALE SUBDIVISION
SECTION FIVE

RESTRICTIONS

Lots 59 thru 62 of Green & Lale Subdivision - Section 5 shall be subject to the same restrictions as recorded in Book 278, Page 922, Cole County Recorder's Office.

I, the City Clerk, of the City of Jefferson, County of Cole, State of Missouri, hereby certify that this plat was approved by the Mayor of the City of Jefferson, Missouri, by Ordinance No. 10305.

Approved this 15th day of October, 1984.
George Hartsfield, Mayor
Phyllis Powell, City Clerk
Robert M. Bates, Director of Public Works
Thomas H. Benton, Director of Planning

STATE OF MISSOURI) ss.
COUNTY OF COLE)

On this 18 day of September, 1984, before me personally did appear the above signed property owners who executed the foregoing instrument and acknowledged the same to be their free act and deed.

In witness whereof, I have set my hand and affixed my seal this 18 day of Sept., 1984.

My Commission Expires: 12-30-87
Came Caldwell
Notary Public Came Caldwell

CENTRAL MISSOURI PROFESSIONAL SERVICES, INC.
ENGINEERING AND SURVEYING
TEST DRILLING
2800 EAST MC CARTY
JEFFERSON CITY, MISSOURI 64101

COMPLETED

TITLE: GREEN & LALE SUB. - SECTION FIVE
FOR: JERRY GREEN & BOB LALE

DATE	AUG. 1984	BOOK NO.	SCALE	1" = 50'	DRN. BY
REVISION DATE		CHKD. BY			JOB NO. 81-53

SUB 311.04 SUB # 311-V

STATE OF MISSOURI) ss.
COUNTY OF COLE)
Filed for record, 23 day of Oct 19 84
at 3 O'clock a.m. 00 Minutes P.M.
recorded in Book 11 Page 243
DAVID R. NEWS & M. H. CORLETT
DEPUTY