

NW CORNER S.E. 1/4  
SEC. 11, T44N, R12W

N 06°34'08\"/>

N 83°25'51\"/>

TOTAL ACREAGE = 8.423  
CURRENT ZONING IS RS-2

**"GREEN & LALE SUBDIVISION"**  
**SECTION ONE**

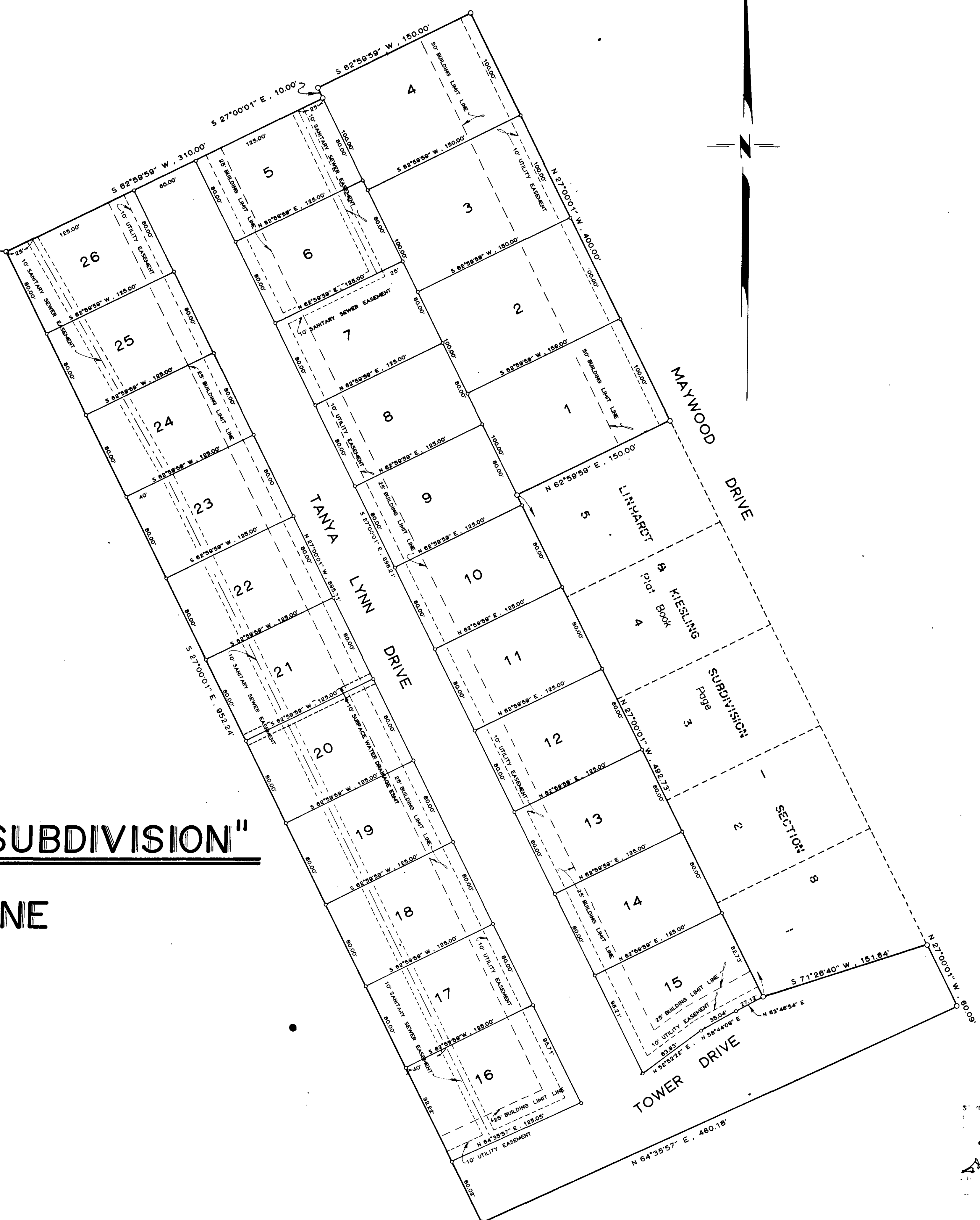

**SURVEYOR'S CERTIFICATE**  
I, L.V. Brickey, do hereby certify that during the month of May, 1981, I did make a survey and subdivide part of the Southeast Quarter of Section 11, Township 44 North, Range 12 West, in the City of Jefferson, County of Cole, Missouri, and being more particularly described as follows:  
From the Northwest corner of said Southeast Quarter of Section 11; thence S 06° 34' 09\"/>



*Larry V. Brickey*  
Larry V. Brickey, No. R.L.S. #1188

**OWNERS' CERTIFICATE**  
Know all men by these presents, that we the undersigned being the owners of the tract of land described in the foregoing Surveyor's Certificate have caused said tract to be surveyed and subdivided into lots and on the accompanying plat the numbers of the lots and the sizes thereof are fully and truly set forth, and the undersigned does hereby dedicate to the public, for public use forever, all roadways, drives, and easements as shown on this plat. All taxes due and payable against said property have been paid in full.

In witness whereof, the undersigned owners of said tract have hereunto set their hands and seals on this 14 day of July, 1981.  
*Robert C. Hale* Robert C. Hale  
*Jerry Green* Jerry Green  
*Beverly J. Lale* Beverly J. Lale  
*Melody A. Green* Melody A. Green

STATE OF MISSOURI ) ss  
COUNTY OF COLE )  
On this 14 day of July, 1981, before me personally did appear the above signed property owners who executed the foregoing instrument and acknowledged the same to be their free act and deed.  
In witness whereof I have set my hand and affixed my seal this 14 day of July, 1981.  
My Commission Expires: 12-30-83  
*Candice Curdwell*  
Notary Public, Cole County  
Candice Curdwell

I, the City Clerk of the City of Jefferson, County of Cole, State of Missouri, hereby certify that this plat was approved by the Mayor of the City of Jefferson, Missouri, by Ordinance No. 4658.  
Approved this 19 day of August, 1981.  
*George Hartsfield* George Hartsfield Mayor  
*Robert M. Bates* Robert M. Bates Director of Public Works  
*Judy Mason* Judy Mason City Clerk  
*Thomas H. Benton* Thomas H. Benton Director of Planning

MISSOURI  
#4369  
*Robert M. Bates*  
Robert M. Bates

|   |   |          |        |
|---|---|----------|--------|
| <b>CENTRAL MISSOURI PROFESSIONAL SERVICES, INC.</b><br>ENGINEERING AND SURVEYING<br>TEST DRILLING<br>2500 EAST MC CARTY<br>JEFFERSON CITY, MISSOURI 65101 |   |          |        |
| TITLE   | GREEN & LALE SUBDIVISION SECTION ONE      |          |        |
| FOR   | JERRY GREEN & BOBBY LALE <b>COMPLETED</b> |          |        |
| DATE  | MAY, 1981                                 | BOOK NO. | 347    |
| REVISION DATE   |   | SCALE    | 1"=50' |
|   |   | DRN. BY  | P.A.T. |
|   |   | SHEET    | OF 2   |
|   |   | JOB NO.  | 81-53  |

**SUB #311-I** SUB 311.00