

TOTAL ACREAGE = 6.524  
CURRENT ZONING IS RS-2

# "GREEN & LALE SUBDIVISION"

## SECTION TWO

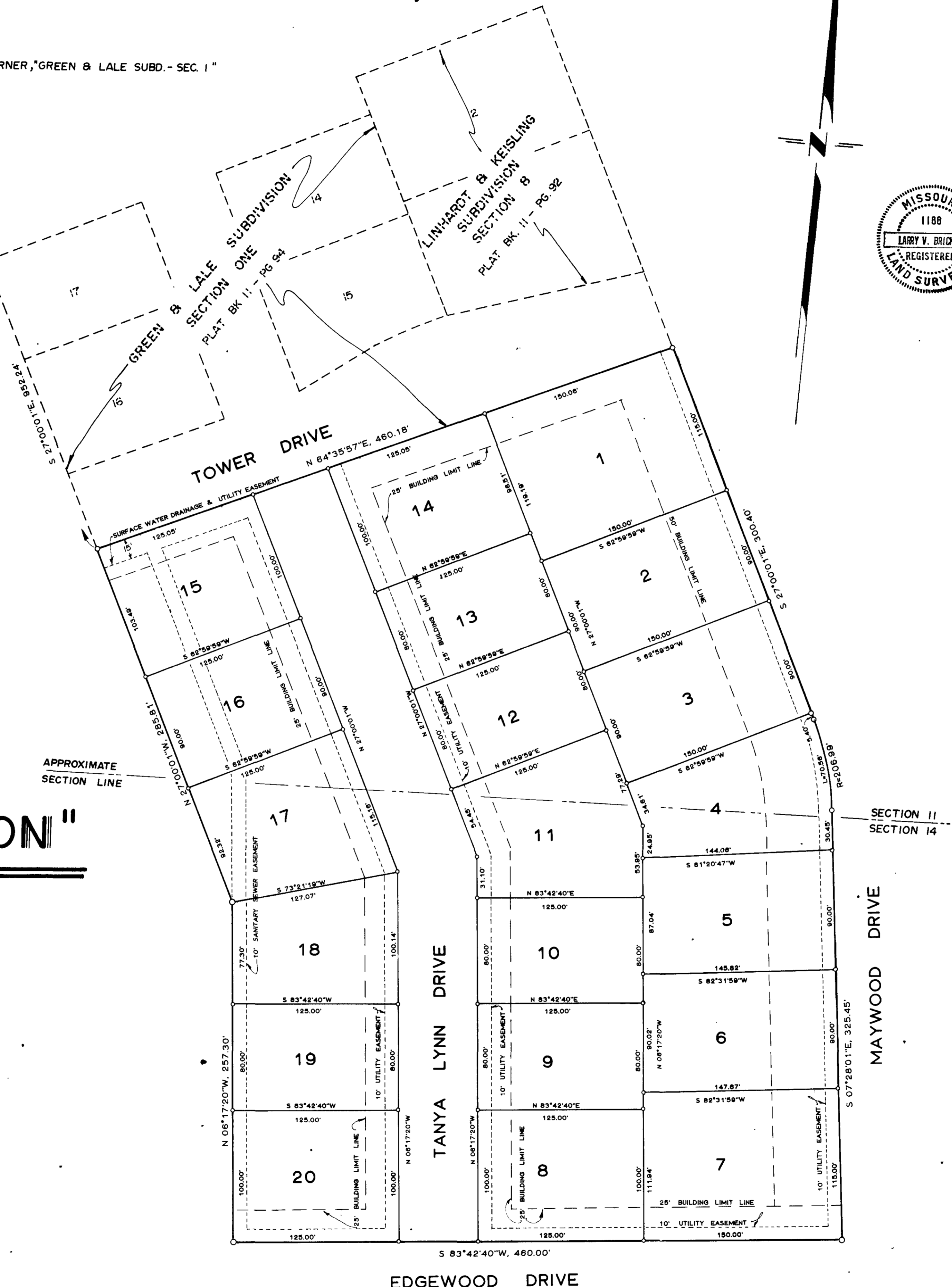

**SURVEYOR'S CERTIFICATE**

I, L.V. Brickey, do hereby certify that during the month of November, 1981, I did make a survey and subdivide part of the Southeast Quarter of Section 11, and part of the Northeast Quarter of Section 14, all in Township 44 North, Range 12 West in the City of Jefferson, County of Cole, Missouri, and being more particularly described as follows:

From the Northwest corner of said Southeast Quarter of Section 11; thence S 06° 34' 09" E, along the Quarter Section Line, 1732.26 feet; thence N 83° 25' 51" E, 830.89 feet to the Northwest corner of Green & Lale Subdivision, Section One, as per plat of record in Plat Book 11, Page 94, Cole County Recorder's Office; thence S 27° 00' 01" E, along the west line of said Green & Lale Subdivision, Section One, 952.24 feet to the southwest corner thereof and the point of beginning for this description; thence N 64° 35' 57" E, along the southerly line of said Green & Lale Subdivision, Section One, 460.18 feet to the southeast corner thereof and to the westerly line of Maywood Drive; thence southerly along the westerly line of said Maywood Drive the following courses: S 27° 00' 01" E, 300.40 feet; on a curve to the right having a radius of 206.99 feet, a distance of 70.56 feet; S 07° 28' 01" E, 325.45 feet to the northerly line of West Edgewood Drive; thence S 83° 42' 40" W, along the northerly line of said West Edgewood Drive, 460.00 feet; thence N 06° 17' 20" W, 257.30 feet; thence N 27° 00' 01" W, 285.81 feet to the point of beginning.

Containing in all, 6.524 acres.

*Larry V. Brickey*  
Larry V. Brickey, Mo. R.L.S. #1188

**OWNERS' CERTIFICATE**

Know all men by these presents, that we the undersigned being the owners of the tract of land described in the foregoing Surveyor's Certificate, have caused said tract to be surveyed and subdivided into lots and on the accompanying plat the numbers of the lots and the sizes thereof are fully and truly set forth, and the undersigned does hereby dedicate to the public, for public use forever, all roadways, drives, and easements as shown on this plat. All taxes due and payable against said property have been paid in full.

In witness whereof, the undersigned owners of said tract have hereunto set their hands and seals on this 28 day of December, 1981.

*Robert C. Lale*      *Beverly S. Lale*  
Robert C. Lale      Beverly S. Lale  
*Jerry A. Green*      *Melody A. Green*  
Jerry A. Green      Melody A. Green

STATE OF MISSOURI } 66  
COUNTY OF COLE }

On this 28 day of December, 1981, before me personally did appear the above signed property owners who executed the foregoing instrument and acknowledged the same to be their free act and deed.

In witness whereof, I have set my hand and affixed my seal this 28 day of December, 1981.

My Commission Expires: 12-30-89  
*Conce Cardwell*  
Notary Public, Cole County  
Conce Cardwell

I, the City Clerk of the City of Jefferson, County of Cole, State of Missouri, hereby certify that this plat was approved by the Mayor of the City of Jefferson, Missouri, by Ordinance No. 9730.

Approved this 5th day of January, 1982.

*George Hartsfield*      *Judy Mason*  
George Hartsfield      Judy Mason  
Mayor      City Clerk  
*Robert M. Bates*      *Thomas H. Benton*  
Robert M. Bates      Thomas H. Benton  
Director of Public Works      Director of Planning

<b>CENTRAL MISSOURI PROFESSIONAL SERVICES, INC.</b> ENGINEERING AND SURVEYING TEST DRILLING 2500 EAST MC CARTY JEFFERSON CITY, MISSOURI 65101			
TITLE	GREEN & LALE SUBDIVISION SECTION TWO		
FOR	JERRY GREEN & BOBBY LALE <b>COMPLETED</b>		
DATE	NOV. 1981	BOOK NO.	347
REVISION DATE		SCALE	1"=50'
		DRN. BY	P.A.T.
		CKD. BY	
		SHEET	OF
		JOB NO.	81-53