

SURVEYOR'S CERTIFICATE

I, L. V. Brickey do hereby certify that during the month of July, 1977, I did make a survey and subdivision regarding part of Outlots 88 and 91 and part of Jackson Street (vacated), in the City of Jefferson, Missouri, more particularly described as follows:

Beginning at the southwesterly corner of Outlot No. 88; thence N 35° 02' E, along the westerly line of said Outlot No. 88, 308.35 feet; thence S 43° 24' 13" E, 134.99 feet to a point on the northerly line of a Cul-De-Sac on Holiday Drive; thence on a curve to the right, having a radius of 50.0 feet, a distance of 53.88 feet; thence N 46° 44' 15" E, 86.12 feet; thence S 75° 30' 13" E, 85.07 feet; thence S 12° 03' E, 259.14 feet to the northeasterly corner of Lot No. 22, Holiday Hills Estates, Section 1, per plat of record in Plat Book 6, page 87, Cole County Recorder's Office; thence S 85° 44' W, along the northerly line of Lot Nos. 22, 23, 24, 25, 26, and 27, 370.02 feet, to the northwesterly corner of said Lot No. 27; thence S 35° 02' W, along the westerly line of said Lot No. 27, 93.82 feet; thence N 54° 58' W, along the easterly extension of the northerly line of Lot Nos. 43 and 42 of said Holiday Hills Estates Section 1, and along the northerly line of said Lot Nos. 43 and 42, and the westerly extension thereof, 195.56 feet to a point in the center of Jackson Street (vacated); thence N 35° 02' E, along the center of Jackson Street (vacated), 61.65 feet; thence S 54° 58' E, 15.0 feet to the northwesterly corner of Outlot No. 91; thence N 35° 02' E, along the east line of Jackson Street 30.0 feet, to the point of beginning. Containing in all 3.11 acres more or less. Bearings are magnetic.

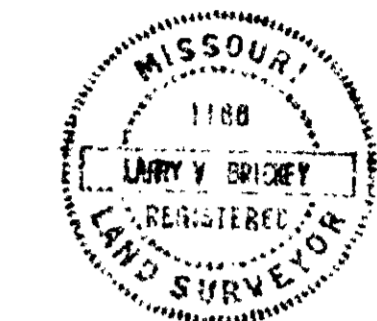

*Larry V. Brickey*  
Land Surveyor No. 1188  
Larry V. Brickey

OWNERS CERTIFICATE

The undersigned, being the owners of the tract of land described in the foregoing Surveyor's Certificate, has caused said tract of land to be surveyed and subdivided into lots, streets, and drives as shown on this plat; that on said plat, the lot numbers and sizes thereof, are truly set forth and that all streets, drives and easements shown on said plat are hereby dedicated to the public for public use forever. All taxes due and payable against said property are paid in full.

In witness whereof, the Recognized School District of Jefferson City, Missouri, a public school corporation, has caused these presents to be signed by its President and attested by the Secretary and its corporate Seal to be hereto affixed, this 23 day of August, 1977.

RECOGNIZED SCHOOL DISTRICT OF JEFFERSON CITY  
of Cole County, Missouri

By *Robert Dallmeyer*  
Robert Dallmeyer, President

Attest *Maria J. French*  
Secretary

STATE OF MISSOURI ) ss  
COUNTY OF COLE ) ss

On this 23 day of August, 1977, before me personally appeared Robert Dallmeyer to be personally known, who, being by me duly sworn did say that he is President of Recognized School District of Jefferson City, Cole County, Missouri; that the seal affixed to this instrument is the corporate seal of said corporation, and that the said instrument was signed and sealed in behalf of said corporation by authority of its Board of Directors. And the said Robert Dallmeyer acknowledges said instrument to be the free act and deed of said Corporation.

IN TESTIMONY WHEREOF, I have hereunto set my hand and affixed my seal, at my office in Jefferson City, Missouri, the day and year first above written.

*Conce Cardwell*  
Notary Public, Cole County, Missouri  
Conce Cardwell

My Commission Expires: \_\_\_\_\_

I, the City Clerk of the City of Jefferson, County of Cole, State of Missouri, hereby certify that this plat was approved by the Mayor of the City of Jefferson, Missouri, by ordinance No. \_\_\_\_\_ Approved this \_\_\_\_\_ day of \_\_\_\_\_, 1977.

*[Signature]* Mayor  
*[Signature]* City Clerk  
*[Signature]* Planning and Zoning Commission  
*[Signature]* Director of Public Works

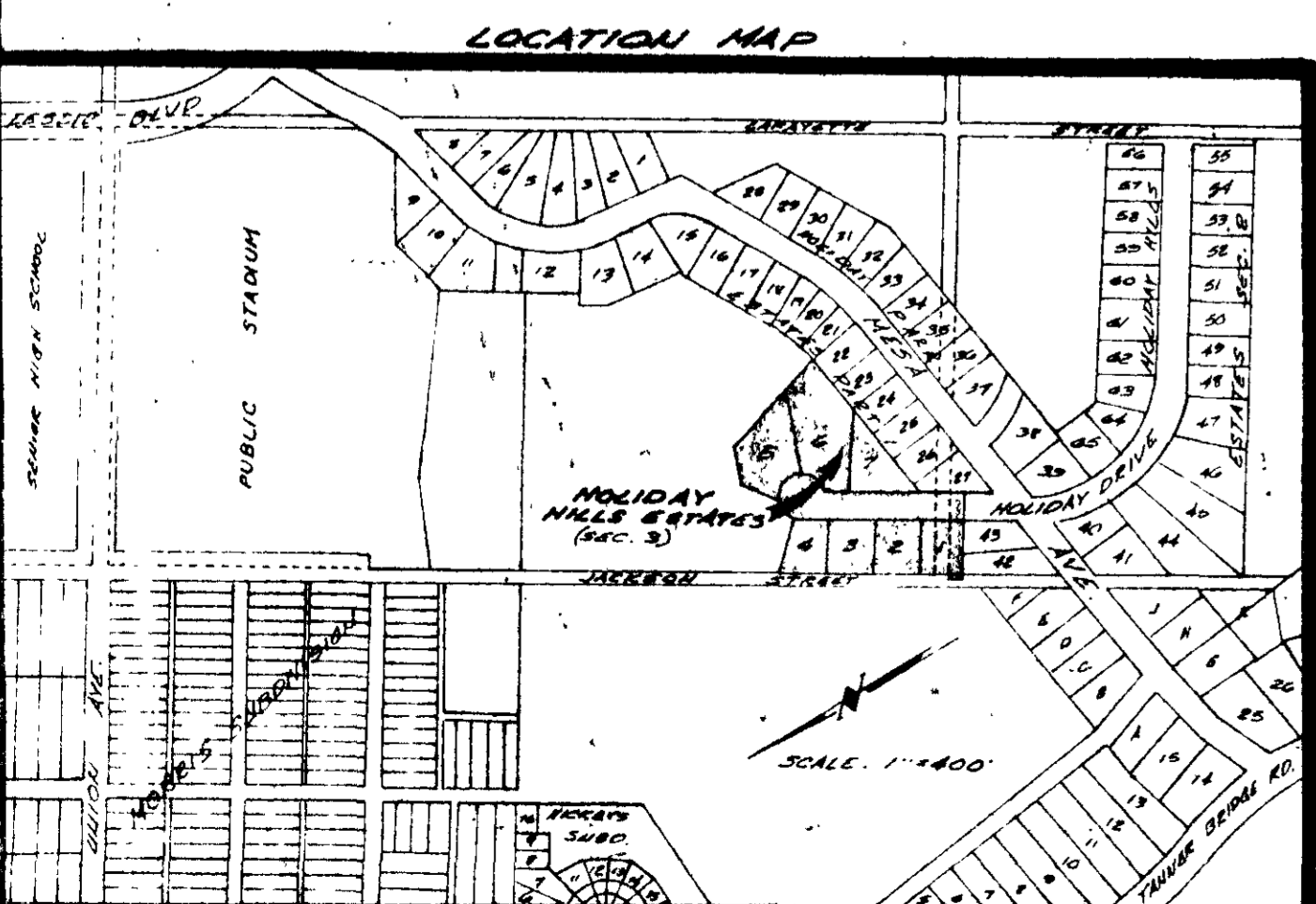
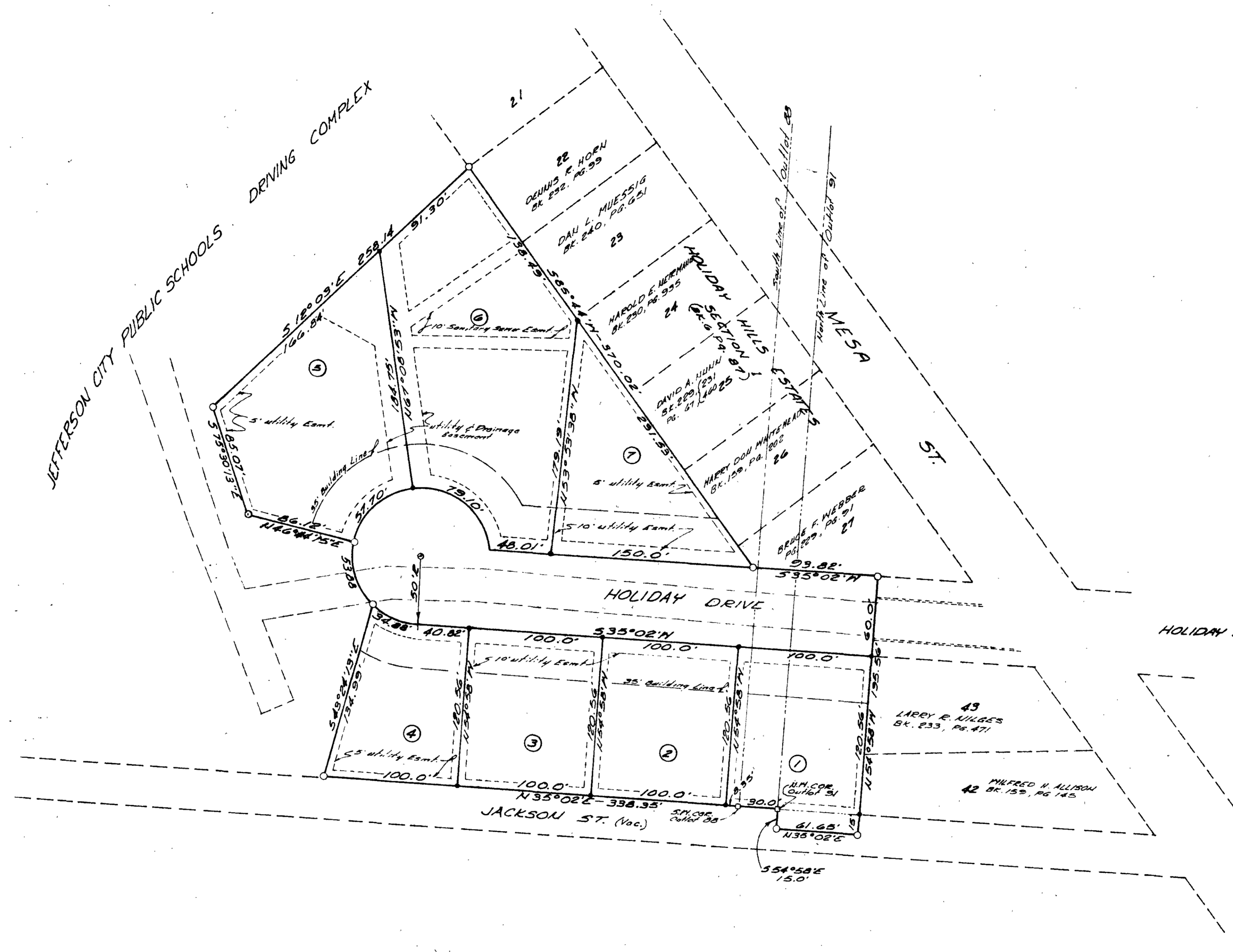

# HOLIDAY HILLS ESTATES SECTION 3

<b>CENTRAL MISSOURI PROFESSIONAL SERVICES, INC.</b> ENGINEERING AND SURVEYING TEST DRILLING 2500 EAST MC CARTY JEFFERSON CITY, MISSOURI 65101			
TITLE <b>HOLIDAY HILLS ESTATES SECTION 3</b>			
FOR <b>J. C. PUBLIC SCHOOLS COMPLETED</b>			
DATE 7/77	DRN BY DBS	SCALE 1"=50'	BOOK NO. 123
REVISION DATE	CKD BY	SHEET	OF
		SUB 142.02	

**SUB 142-III**