

SURVEYORS CERTIFICATE

I certify this to be a true and exact copy of the survey made by me during the month of May, 1965, regarding the Re-Subdivision of Lots 2, 3, 4, 5, 6, 7, & 8 of Block 3 of Haaf Addition in Private Survey No. 2701, Cole Co., Missouri.

S. J. Thomas
Surveyor No. 847

OWNERS CERTIFICATE

Know all men by these present that we, the undersigned, being the owners of the tract of land described in the foregoing Surveyors Certificate hereby certify that we have paid all taxes due and payable against said property, that on the annexed plat the numbers of the lots and the sizes thereof are fully and truly set forth, and we do hereby dedicate to the public, for public use forever, all streets, avenues, and alleys as shown on this plat.

Owners agree that they will place in the deeds to Lots Number 2, 3, 4 and 5 in Block Number 3 of Haaf Addition a restriction of a minimum cost of \$14000.00 on any home to be constructed thereon.

In witness whereof we have hereunto set our hands and seals this 24 day of May, 1965.

Richard E. Caplinger

Joseph Haaf
Lillian M. Haaf

Thompson Caplinger

STATE OF MISSOURI) S.S.
COUNTY OF COLE)

On this 24th day of May, 1965, before me personally did appear the above signed property owners who executed the foregoing instrument and acknowledge the same to be their free act and deed.

In witness whereof I have hereunto set my hand and affixed my seal this 24 day of May, 1965.

M. David Rattler
Notary Public

My Commission expires: Aug. 17, 1967

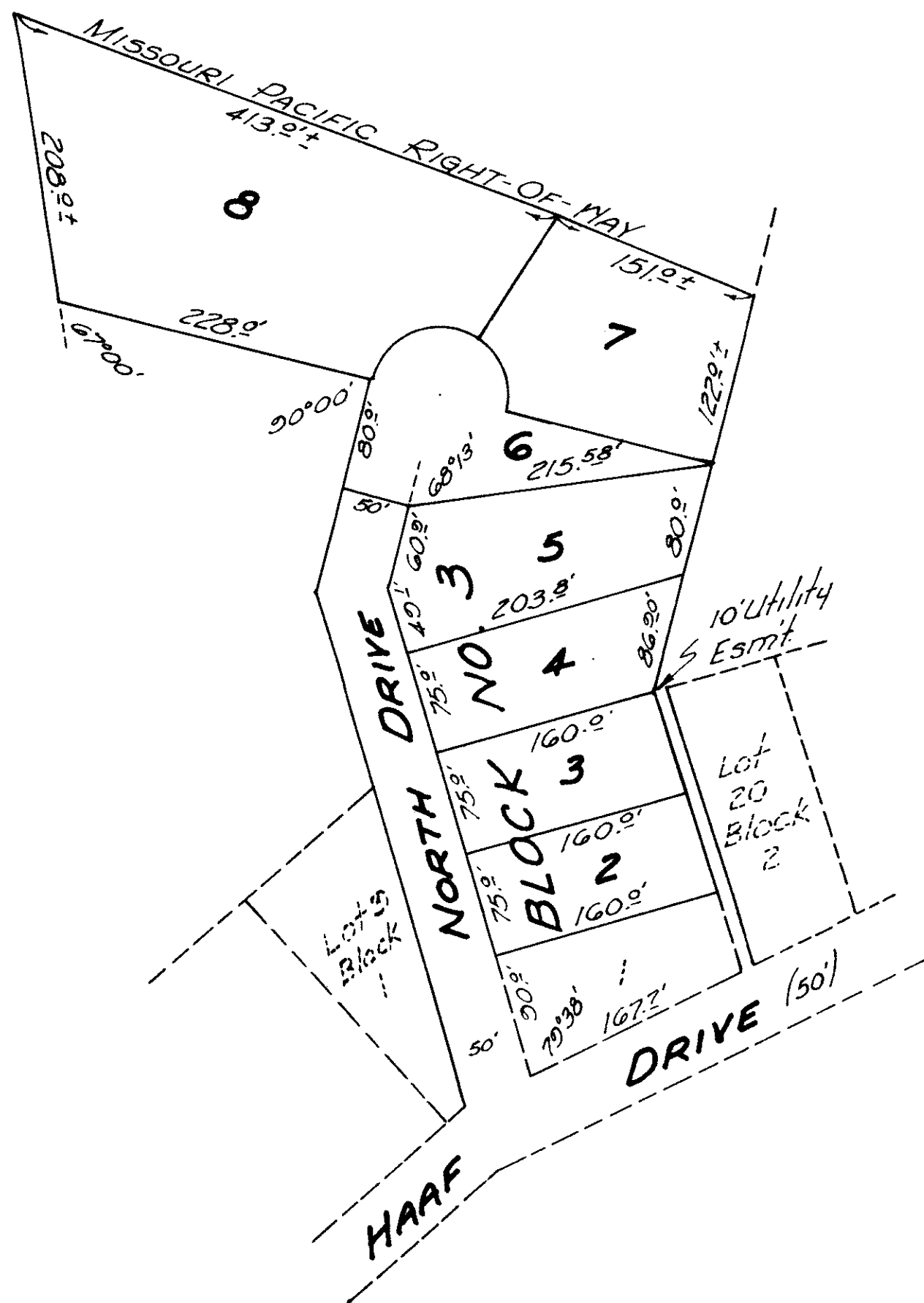

REPLAT OF PART OF
BLOCK 3, HAAF ADD.
COLE COUNTY, MO.

1515

STATE OF MISSOURI)
COUNTY OF COLE)
I, *Henny B. Page*
Recorder of Deeds for said County, do hereby certify
that the within instrument of writing was on this
24 day of May, 1965
at Jefferson City, Missouri, duly
submitted for record in this office, and is recorded in
the records of this office in Book 27
Page 27
Witness my hand and seal of said office in
Jefferson City, Missouri this 27 day of
May, 1965
Henny B. Page Recorder.
Sonia Becka Deputy.

COMPARED INDEXED

SUBD 436.03

RE-SUBDIVISION-BLOCK 3-HAAF ADD. PART OF PRIVATE SUR. 2701-COLE CO. MO.		
SCALE: 1"=100'	APPROVED BY:	DRAWN BY: LYB
DATE: 5-65		REVISED
Ordered by: RICHARD CAPLINGER		JOB NO. 65-59
by ~ PS Thomas, Consulting Engineer Jefferson City, Mo.		DRAWING NUMBER