

FOUND
L. STONE
N.M. 002
P. 3. 2680

INDIAN HILLS SUBDIVISION (SECTION ONE)

I, HEREBY CERTIFY THIS PLAT TO BE A TRUE
AND EXACT COPY OF A SURVEY MADE BY ME DURING
THE MONTHS OF DEC. 1958 AND JAN. 1959 OF
A TRACT OF LAND BEING PART OF A PRIVATE
SURVEY 2701, TOWNSHIP 44 NORTH, RANGE 11 WEST,
COLE COUNTY, MISSOURI.

David A. Brown
DAVID A. BROWN, REG. LAND SURVEYOR
LS-103

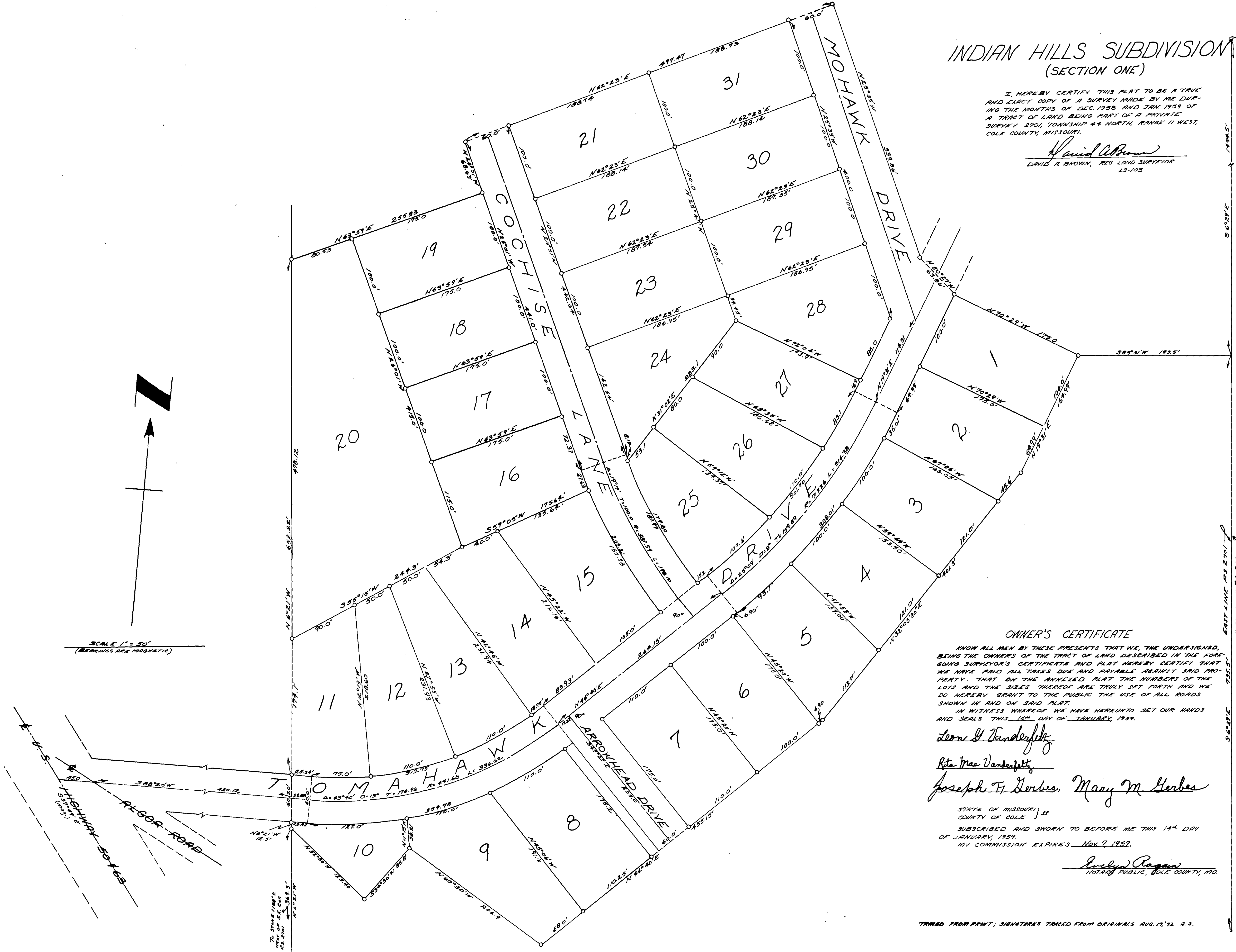

OWNER'S CERTIFICATE

KNOW ALL MEN BY THESE PRESENTS THAT WE, THE UNDERSIGNED,
BEING THE OWNERS OF THE TRACT OF LAND DESCRIBED IN THE FORE-
GOING SURVEYOR'S CERTIFICATE AND PLAT HEREBY CERTIFY THAT
WE HAVE PAID ALL TAXES DUE AND PAYABLE AGAINST SAID PRO-
PERTY; THAT ON THE ANNEXED PLAT THE NUMBERS OF THE
LOTS AND THE SIZES THEREOF ARE TRULY SET FORTH AND WE
DO HEREBY GRANT TO THE PUBLIC THE USE OF ALL ROADS
SHOWN IN AND ON SAID PLAT.
IN WITNESS WHEREOF WE HAVE HEREUNTO SET OUR HANDS
AND SEALS THIS 14th DAY OF JANUARY, 1959.

Leon H. Vandenberg
Rita Mae Vandenberg
Joseph F. Dorbes, *Mary M. Herbes*

STATE OF MISSOURI } ss
COUNTY OF COLE }
SUBSCRIBED AND SWORN TO BEFORE ME THIS 14th DAY
OF JANUARY, 1959.
MY COMMISSION EXPIRES Nov. 7, 1959.

Leslye Ragan
NOTARY PUBLIC, COLE COUNTY, MO.

COMPLETED

124
SUB. 124.00

TRACED FROM PRINT; SIGNATURES TRACED FROM ORIGINALS AUG. 17, '72 A.S.

FOUND L. STONE N.M. 002 P. 3. 2680