

"REPLAT OF INGLENOOK SUBDIVISION, SECTION I, being a replat of TRACTS A, B, C, & GREENLEAF ROAD, of BUEHRLE SUBDIVISION, SECTION 2"

Zoned RS-2

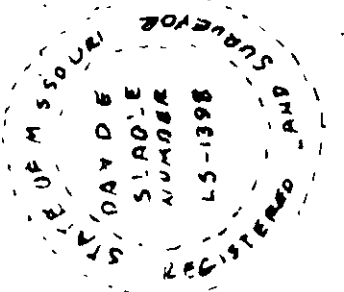
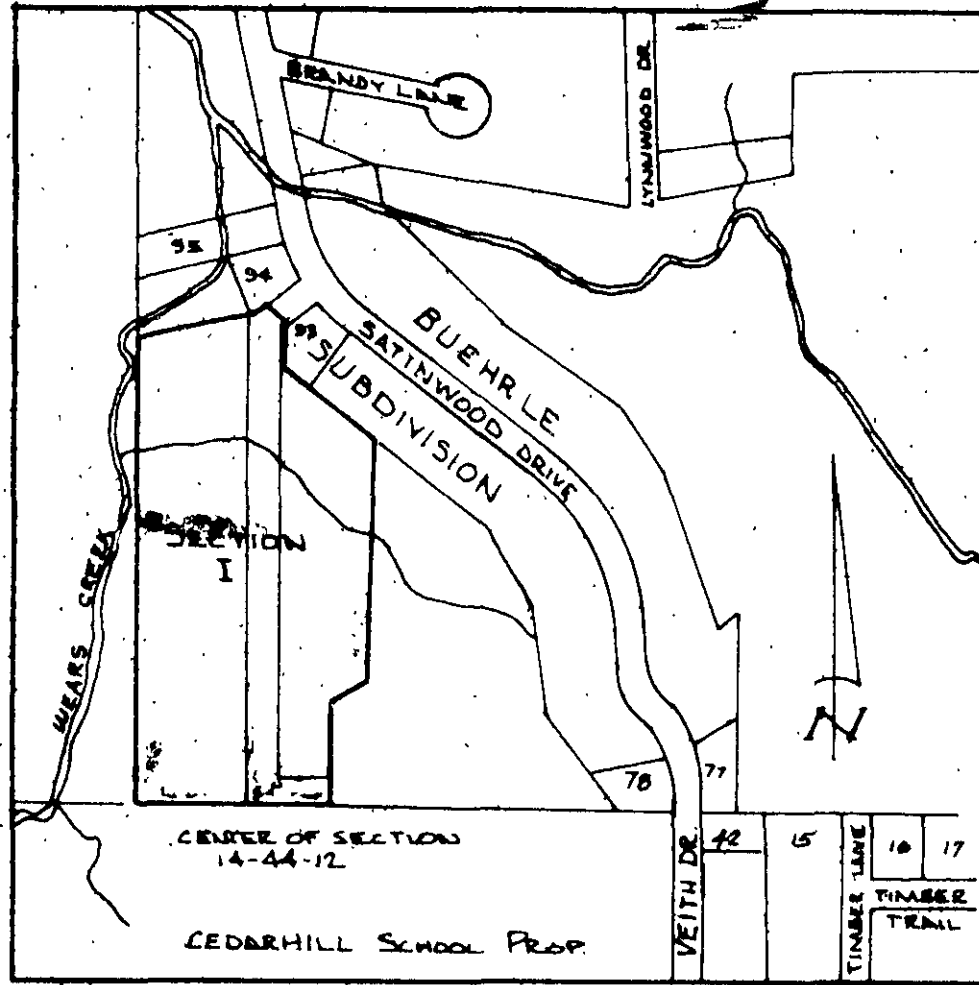

SURVEYOR'S CERTIFICATE:

THIS IS TO CERTIFY THAT DAVID E. SLAGLE SURVEYOR DURING SEPTEMBER 1977, BY ORDER OF THE OWNERS WHOSE NAMES APPEAR AS DEDICATORS ON THIS PLAT, MADE A SURVEY AND SUBDIVISION OF A TRACT OF LAND LYING IN THE NORTHEAST QUARTER OF SECTION 14 TOWNSHIP 44 NORTH RANGE 12 WEST DESCRIBED BY METES AND BOUNDS AS FOLLOWS: BEGINNING AT AN IRON PIN WHICH MARKS THE CENTER OF SECTION 14 TOWNSHIP 44 RANGE 12 WEST, RUN N05°43'W ALONG THE NORTH-SOUTH CENTERLINE OF SAID SECTION 14, 946.42 FEET TO AN IRON PIN THEN LEAVING SAID NORTH-SOUTH CENTERLINE N78°33'E, 137.03 FEET, THENCE S08°44'E, 116.84 FEET; THENCE N83°05'E, 66.58 FEET, THENCE S59°47'E, 217.95 FEET, THENCE S09°09'E, 499.29 FEET, THENCE S59°10'W, 63.12 FEET, THENCE S02°43'E, 210.21 FEET TO THE EAST-WEST CENTERLINE OF SAID SECTION 14, THENCE S87°22'W ALONG SAID EAST-WEST CENTERLINE, 347.56 FEET, TO THE POINT OF BEGINNING. CONTAINING 7.7 ACRES MORE OR LESS.

David E. Slagle
REGISTERED MISSOURI LAND SURVEYOR #1398

DEDICATIONS & RESTRICTIONS

THE UNDERSIGNED OWNERS OF THE TRACT OF LAND DESCRIBED IN THE FOREGOING SURVEYOR'S CERTIFICATE HAVE CAUSED SAID TRACT OF LAND TO BE SUBDIVIDED INTO STREETS, LOTS & EASEMENTS AS SHOWN ON THE ADJACENT PLAT AND SAID SUBDIVISION SHALL BE KNOWN AS SHOWN ABOVE. THE STREETS SHOWN AS GREENLEAF ROAD AND INGLENOOK DRIVE, ON THE ADJACENT PLAT ARE HEREBY DEDICATED TO THE PUBLIC USE AND FOR THE INSTALLATION AND MAINTENANCE OF UTILITIES.

J. Sheldon Gentry
J. SHELDON GENTRY

STATE OF MISSOURI S.S.

COUNTY OF COLE
ON THIS 19 DAY OF APRIL 1978, BEFORE ME PERSONALLY APPEARED THE ABOVE SIGNED PROPERTY OWNER WHO EXECUTED THE FOREGOING INSTRUMENT AND ACKNOWLEDGED THE SAME TO BE HIS FREE ACT AND DEED.
IN WITNESS WHEREOF I HAVE HEREUNTO SET MY HAND AND AFFIXED MY SEAL THIS 19 DAY OF APRIL 1978.

NOTARY PUBLIC, COLE COUNTY

William J. Bose
MY COMMISSION EXPIRES SEPT. 26, 1981 WILLIAM J. BOSE

STATE OF MISSOURI S.S.

COUNTY OF COLE IN THE RECORDERS OFFICE

RECORDER OF SAID COUNTY DO HEREBY CERTIFY THAT THE WITHIN INSTRUMENT WRITING WAS ON THE DAY OF 1979, AT O'CLOCK MINUTES M. DULY FILED FOR RECORD IN THIS OFFICE AND IS RECORDED IN THE RECORDS OF THIS OFFICE IN BOOK AT PAGE IN WITNESS WHEREOF I HAVE HEREUNTO SET MY HAND AND AFFIXED MY OFFICIAL SEAL OF OFFICE THIS DAY OF 1979.

RECORDED BY DEPUTY

FOR		
J. SHELDON GENTRY		
DRN	DATE	JOB NO.
DRAFTCH	8-10-78	77-F-22
CKD	8-10-78	FB NO.
DE S	8-10-78	DV 118
APVD	8-10-78	MAP NO.
DE S	8-10-78	SUB 107
MISSOURI LAND SURVEY CO.		
201 E Third St		Ph 314-392-3761
Eldon, Mo 65026		314-378-5895

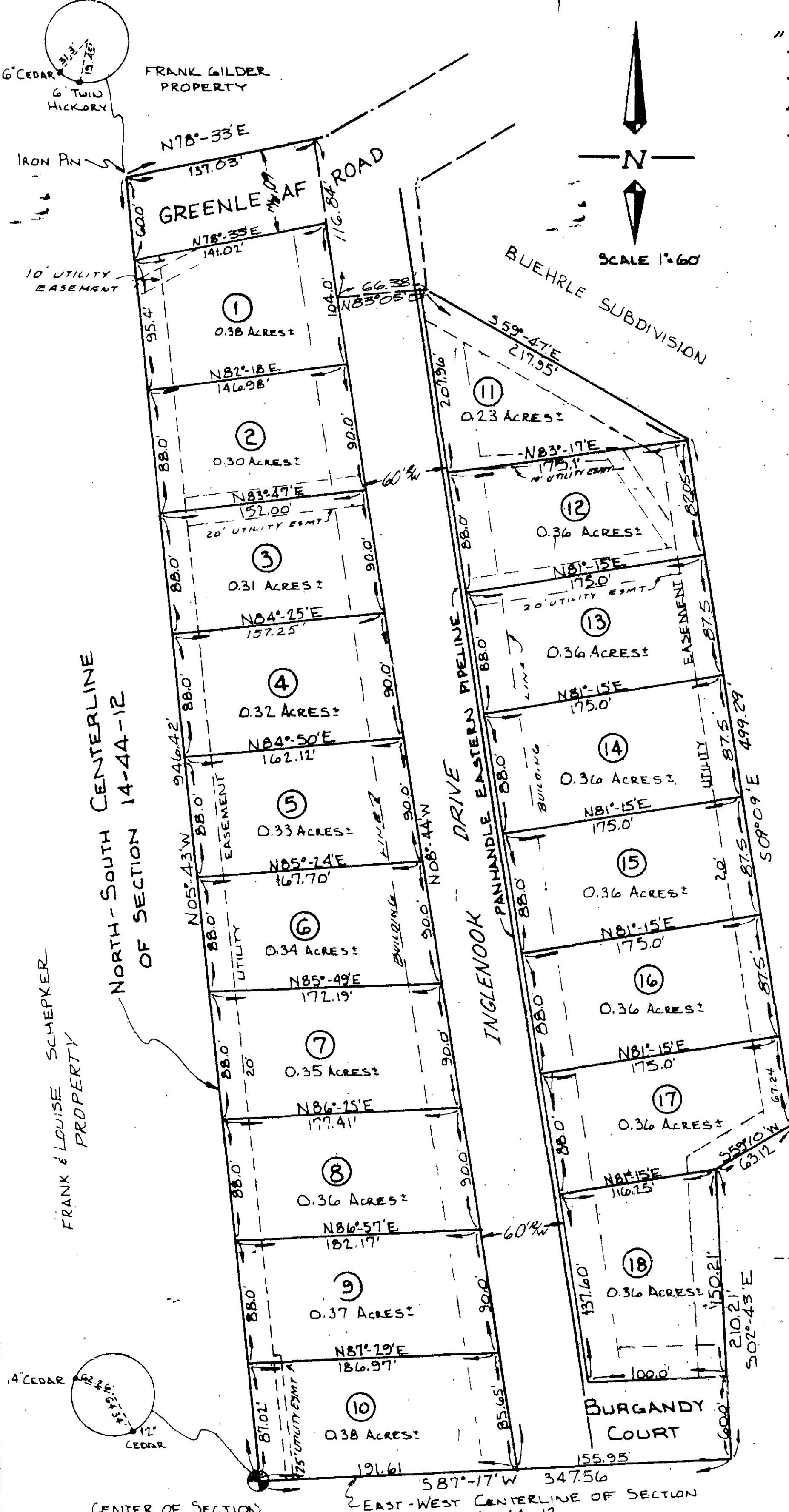

CENTER OF SECTION 14-44-12

I, the City Clerk of the City of Jefferson, County of Cole, State of Missouri, hereby certify that this plat was approved by the Mayor of the City of Jefferson, Missouri, by Ordinance No. 277. Approved this day of 1978.

George Hartsfield, Mayor

Thomas H. Benton
Director of Planning

Robert M. Bates

Director of Public Works

SUB 293.00

SUBDIVISION # 293-T