

SURVEYORS CERTIFICATE

I, P. S. Thomas, do hereby certify that during the month of April and May, of 1964, I did survey and subdivide part of the northeast quarter of the northeast quarter of Section 21, part of the southeast quarter of Section 16, and part of Private Survey No. 2701, all in Township 44, Range 11, and that said Sub-division is correctly shown on this plat.

P. S. Thomas
Surveyor No. 847

OWNERS CERTIFICATE

We the undersigned, being the owners of the tract of land described in the foregoing Surveyors Certificate, have caused said tract to be surveyed and Subdivided into lots, streets and drives as shown on this plat, that on said plat the lot numbers and sizes thereof are truly set forth and that all streets and drives shown on said plat are hereby dedicated to the public for public use forever. All taxes due and payable against said property are paid in full. In witness whereof, the undersigned owners of said tract have hereunto set their hands and seals on this 7th day of May, 1964.

Donald F. ...
...

STATE OF MISSOURI)
COUNTY OF COLE) S.S.

On this 7th day of May, 1964, before me personally did appear the above signed property owners who executed the foregoing instrument and acknowledged the same to be their free act and deed.

In witness whereof I have hereunto set my hand and affixed my seal this 7th day of May, 1964.

Notary Public

My Commission Expires: ...

E of Road Alignment

| | | | | |
|--|---|---------------------------------|---------------------------------|---|
| F PI. 10+40.25 PC. 18+52.41 PT. 20+22.68 A-32°04' R. D-18°50' T-87.84' L-170.27' R-305.60' | I PI. 23+88.34 PC. 23+90.54 PT. 24+34.04 A-19°21' L. D-10° T-97.80' L-193.80' R-573.60' | K PI. 24+48+04 A-2°31' R. | L PI. 20+80.99 A-1°48' L. | M PI. 33+92.97 PC. 33+11.12 PT. 34+16.63 A-40°26' R. D-26° T-81.85' L-153.51' R-222.27' |
|--|---|---------------------------------|---------------------------------|---|

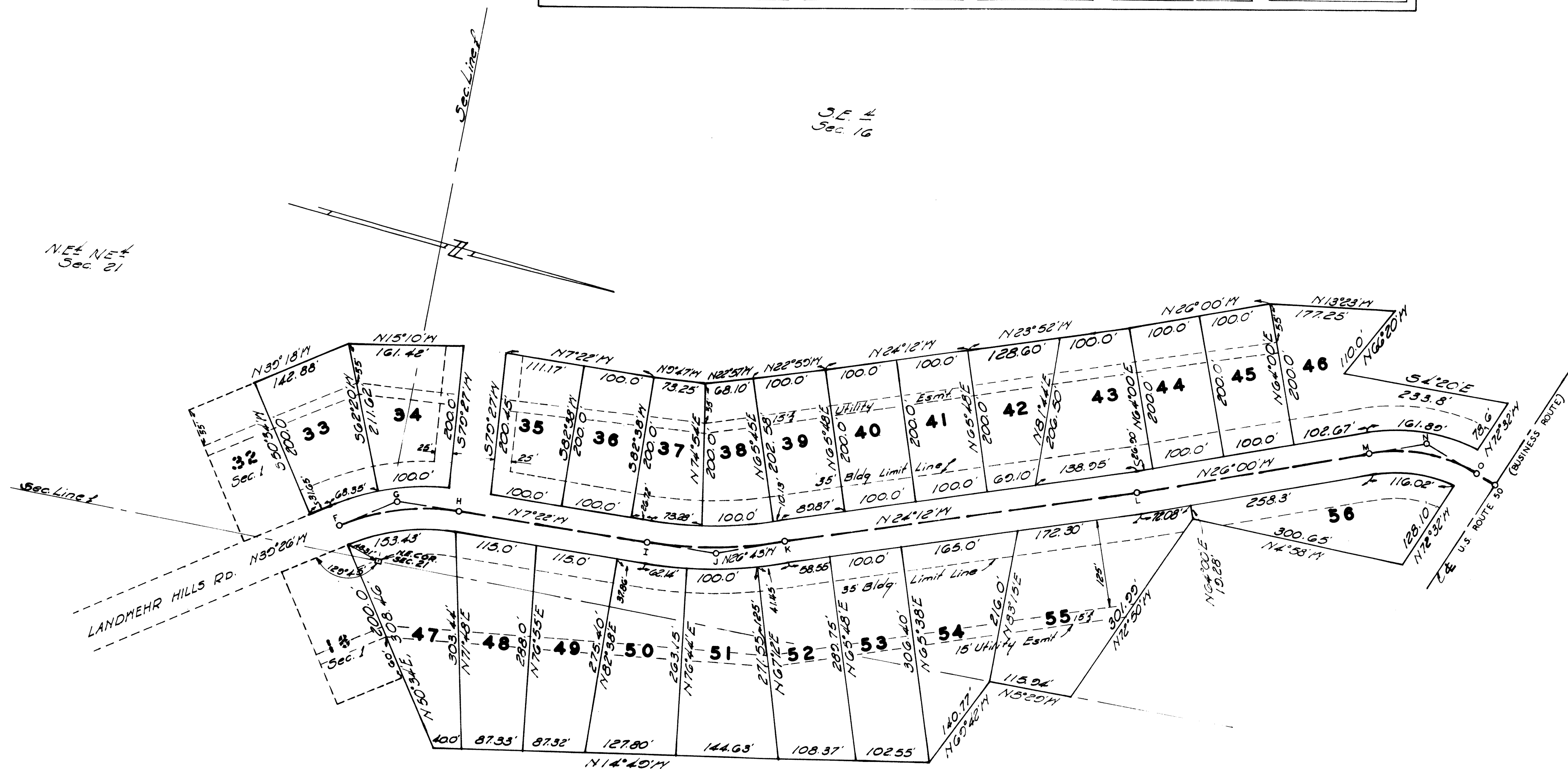

LANDWEHR HILLS SUBDIVISION
SECTION -2-

1570
COMPARED INDEXED
...
103
...