

LINHARDT AND KIESLING SUBDIVISION AMENDED PLAT

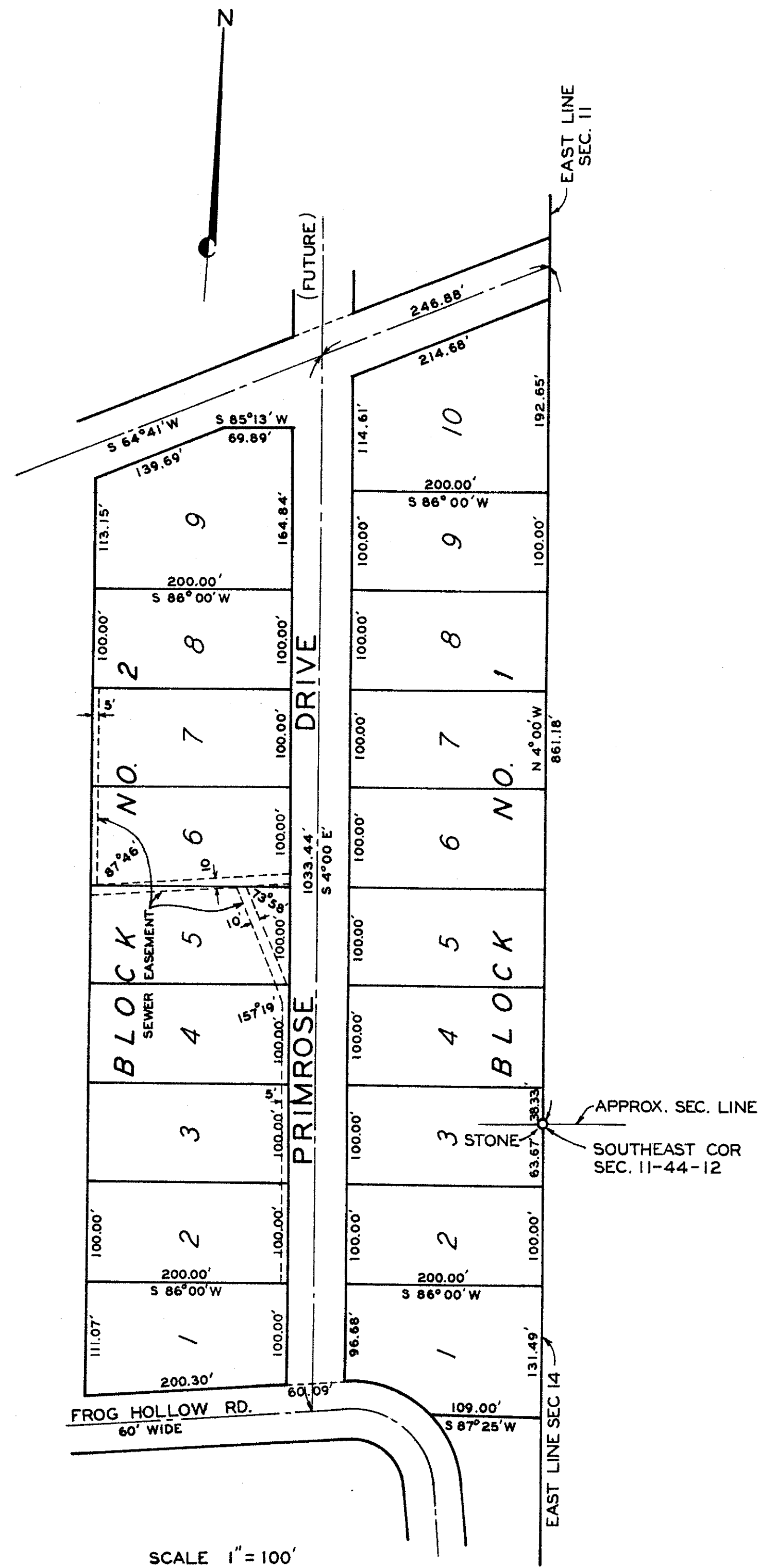

SURVEYORS' CERTIFICATE

I HEREBY CERTIFY THIS PLAT TO BE A TRUE AND EXACT RECORD OF A SURVEY MADE BY ME DURING MAY 1964.



RICHARD S. GRONER
RICHARD S. GRONER L.S. - 184

OWNERS' CERTIFICATE

KNOW ALL MEN BY THESE PRESENTS, THAT WE THE UNDERSIGNED BEING THE OWNERS OF THE TRACT OF LAND AS DESCRIBED IN THE ACCOMPANYING PLAT HEREBY CERTIFY THAT WE HAVE PAID ALL TAXES DUE AND PAYABLE AGAINST SAID PROPERTY, THAT ON THE PLAT THE NUMBERS OF THE LOTS AND THE SIZES THEREOF ARE FULLY AND TRULY SET FORTH AND WE DO HEREBY DEDICATE TO THE PUBLIC, FOR PUBLIC USE FOREVER, ALL STREETS AND EASEMENTS AS SHOWN UPON THE ABOVE MENTIONED PLAT.

IN WITNESS WHEREOF, WE HAVE HEREUNTO SET OUR HANDS AND SEALS.

- | | |
|---|---|
| WILLIAM J. LINHARDT (SEAL)
WILLIAM J. LINHARDT | MARGARET J. LINHARDT (SEAL)
MARGARET J. LINHARDT, HIS WIFE |
| DORA M. KIESLING (SEAL)
DORA M. KIESLING | CARL E. BURKEL (SEAL)
CARL E. BURKEL |
| ANTON G. WEBER (SEAL)
ANTON G. WEBER | ALICE WEBER (SEAL)
ALICE WEBER, HIS WIFE |
| WYMAN S. BASINGER (SEAL)
WYMAN S. BASINGER | FRANCES H. BASINGER (SEAL)
FRANCES H. BASINGER, HIS WIFE |
| RICHARD C. FRANK (SEAL)
RICHARD C. FRANK | PEGGY L. FRANK (SEAL)
PEGGY L. FRANK, HIS WIFE |
| HENRY C. BACKES (SEAL)
HENRY C. BACKES | BETTY ANN BACKES (SEAL)
BETTY ANN BACKES, HIS WIFE |
| WILLIAM J. HIRSCHMAN JR (SEAL)
WILLIAM J. HIRSCHMAN JR | NORMA E. HIRSCHMAN (SEAL)
NORMA E. HIRSCHMAN, HIS WIFE |
| WESLEY EDWARD NOWICKI (SEAL)
WESLEY EDWARD NOWICKI | CATHERINE JOYCE NOWICKI (SEAL)
CATHERINE JOYCE NOWICKI, HIS WIFE |
| HERBERT J. JACOBS (SEAL)
HERBERT J. JACOBS | ELSIE M. JACOBS (SEAL)
ELSIE M. JACOBS, HIS WIFE |
| JAMES E. SOMMERER (SEAL)
JAMES E. SOMMERER | BETTY J. SOMMERER (SEAL)
BETTY J. SOMMERER, HIS WIFE |
| ALBERT J. HOEHLER (SEAL)
ALBERT J. HOEHLER | CARL M. BURKEL (SEAL)
CARL M. BURKEL |
| | MARY D. HOEHLER (SEAL)
MARY D. HOEHLER, HIS WIFE |

STATE OF MISSOURI } ss:
COUNTY OF COLE

ON THIS 23RD DAY OF FEBRUARY, 1965, THERE APPEARED BEFORE ME WILLIAM J. LINHARDT AND MARGARET J. LINHARDT, HIS WIFE, DORA M. KIESLING, ANTON G. WEBER AND ALICE WEBER, HIS WIFE, WYMAN S. BASINGER AND FRANCES H. BASINGER, HIS WIFE, RICHARD C. FRANK AND PEGGY L. FRANK, HIS WIFE, HENRY C. BACKES AND BETTY ANN BACKES, HIS WIFE, WILLIAM J. HIRSCHMAN JR. AND NORMA E. HIRSCHMAN, HIS WIFE, CARL E. BURKEL AND CARL M. BURKEL, WESLEY EDWARD NOWICKI AND CATHERINE JOYCE NOWICKI, HIS WIFE, HERBERT J. JACOBS AND ELSIE M. JACOBS, HIS WIFE, ALBERT J. HOEHLER AND MARY D. HOEHLER, HIS WIFE, AND JAMES E. SOMMERER AND BETTY J. SOMMERER, HIS WIFE, TO ME KNOWN TO BE THE PERSONS DESCRIBED IN AND WHO EXECUTED THE FOREGOING OWNERS' CERTIFICATE AND ACKNOWLEDGED THAT THEY EXECUTED THE SAME AS THEIR OWN FREE ACT AND DEED

IN WITNESS WHEREOF, I HAVE HEREUNTO SET MY HAND AND AFFIXED MY SEAL THIS DAY AND YEAR AFORESAID.



MARILYN R. SCHMUTZLER
NOTARY PUBLIC

MY COMMISSION EXPIRES SEPTEMBER 26, 1968.

THIS PLAT IS TRULY COPIED FROM THE ORIGINAL
FILED FOR RECORD FEBRUARY 23, 1965, AT 3:30 P. M.

Phaedra D. Krummer
DEPUTY

Henry J. LePage
RECORDER