

LINHARDT AND KIESLING SUBDIVISION SECTION TWO

DESCRIPTION
Part of the SE 1/4 of the SE 1/4 of Sec. 11 and part of the NE 1/4 of the NE 1/4 of Sec. 14, T44N, R12W more particularly described as follows: Starting at the SE Corner of Sec. 11, T44N, R12W; thence N4°00'W, 36.33'; thence S86°00'W, 460.0 to the point of beginning of this description; thence S4°00'E, 311.06' to the North R/W line of Frog Hollow Road; thence S82°50'E, 570.43' along the North R/W line of Frog Hollow Road; thence N7°17'W, 367.79'; thence N26°49'W, 396.63; thence N64°40'E, 798.07; thence S4°00'E, 677.01' to the point of beginning. Containing 11.7 acres more or less.

Traced from plat B-7-12, A.S.



SURVEYOR'S CERTIFICATE

I hereby certify this plat to be a true record of a survey made by me during the month of Jan. 1966. The land surveyed being a part of the Southeast 1/4 of the Southeast 1/4 of Sec. 11 and a part of the Northeast 1/4 of the Northeast 1/4 of Sec. 14, T44N, R12W, Cole County, Missouri.

Richard S. Groner
RICHARD S. GRONER, Registered Land Surveyor, L.S. 184

OWNER'S CERTIFICATE

Know all men by these presents that we the undersigned, being the owners of the tract of land described in the foregoing surveyor's certificate and plat hereby certify that we have paid all taxes due and payable against said property; that on the annexed plat the numbers of the lots and the sizes thereof are fully and truly set forth. We hereby dedicate to the public all roads shown in and on said plat.

In witness whereof we have hereunto set our hands and seals this _____ day of _____, 19____.

DORA M. KIESLING MARGARET J. LINHARDT

WILLIAM J. LINHARDT

State of Missouri } s.s.
County of Cole }

Subscribed and sworn to before me this 24th day of February, 19____.

My commission expires _____

Notary Public, Cole County, Missouri

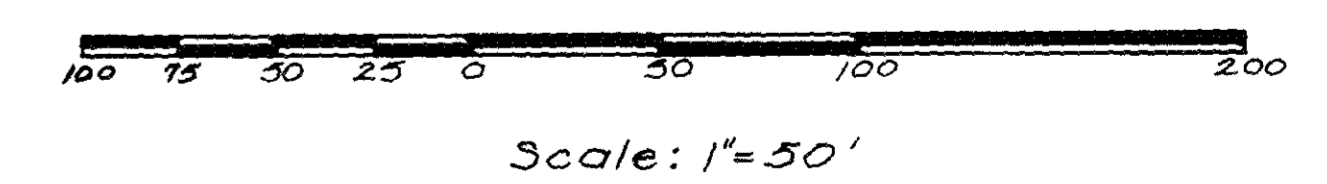
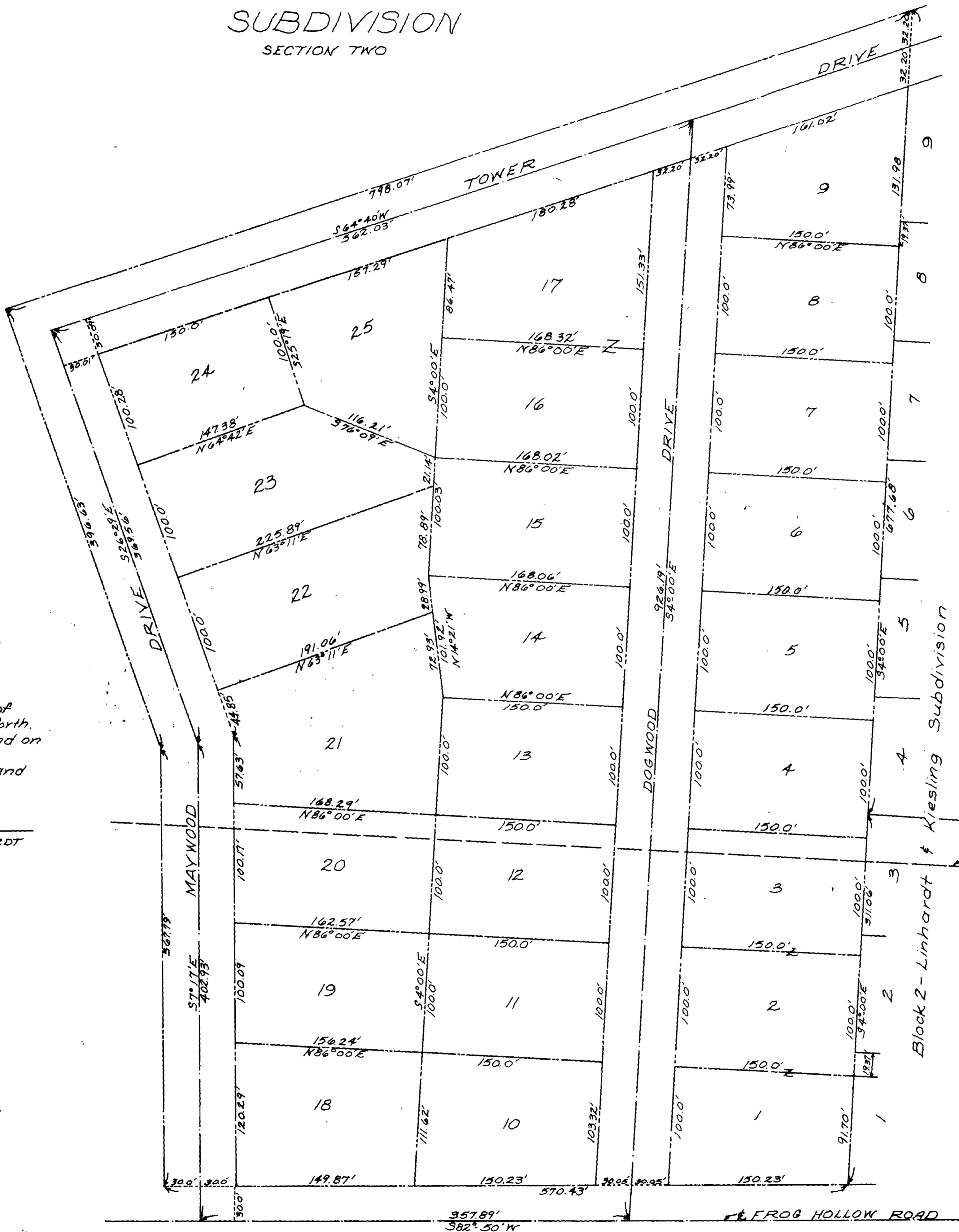

121

COMPLETED
SUB 121.01