

LINHARDT-KIESLING SEC. 3

LEGEND

8-1" I.P. Set in Concrete

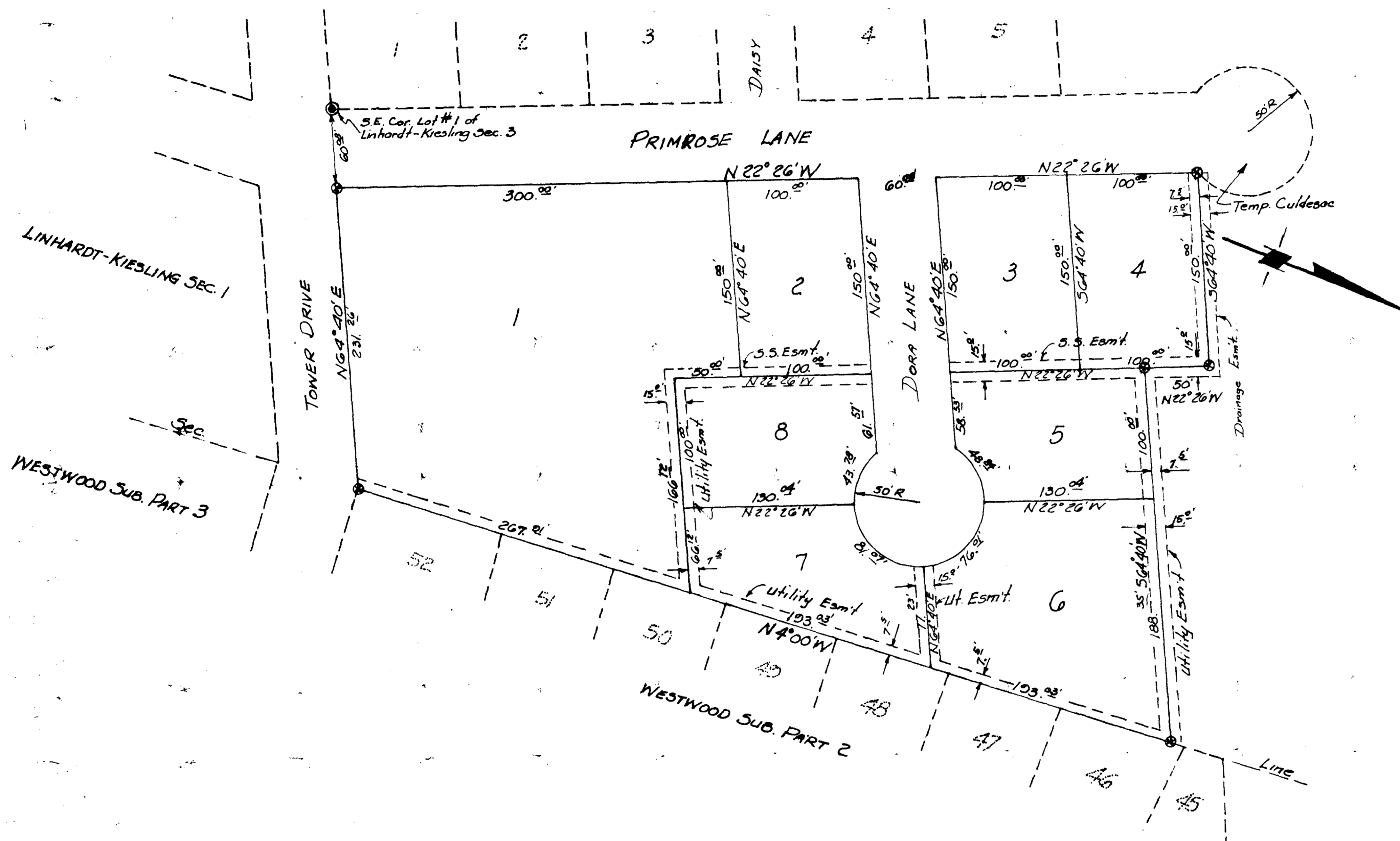

SURVEYOR No. 856

SURVEYOR'S CERTIFICATE
 I, Elmer O. Kiesling, do hereby Certify that during the Month of April, 1972, I did Survey and Subdivide into 8 Lots, Part of the East Half of the Southeast Quarter of Section 11, Township 44 North, Range 12 West, in the City of Jefferson, County of Cole, Missouri, and More Particularly described as follows:
 From the Southeast Corner of Lot No. 1, Section 3 of Linhardt and Kiesling Subdivision, per plat of Record in Book 8, Page 33, Cole County Recorder's Office; thence N 64° 40' E, 60.08 feet to the Point of Beginning for this description; thence Continuing N 64° 40' E, 231.26 feet to the Section Line; thence N 4° 00' W along the Section Line, 653.97 feet; thence S 64° 40' W, 288.35 feet; thence N 22° 26' W, 50.0 feet; thence S 64° 40' W, 150.0 feet; thence S 22° 26' E, 60.08 feet to the Point of Beginning. Bearings Are Magnetic.

OWNERS CERTIFICATE
 Know all men by these present that we, the Under signed, being the owners of the tract of Land Described in the Foregoing Surveyor's Certificate, Hereby Certify that we Have Paid All Taxes Due and Payable Against said Property, that on the Annexed Plat the Numbers of the lots and the sizes thereof are fully and truly set forth, and we do hereby dedicate to the City of Jefferson, a municipal Corporation, for Public Use Forever, all Streets and Alleys and Easements as Shown on this plat. In Witness Whereof We Have Hereunto Set our Hands and Seals this 28th Day of April, 1972.

[Signatures of Roy E. Kiesling and Albert L. Linhardt]
 Roy E. Kiesling Albert L. Linhardt
 Attorney-in-fact Attorney-in-fact

STATE OF MISSOURI: 35
 COUNTY OF COLE:
 On this 28th Day of April, 1972, Before me personally did appear the above signed property owners who executed the foregoing Instrument and acknowledged the same to be their free act and deed.
 In Witness Whereof I have Hereunto Set my hand and affixed my Seal this 28th day of April, 1972.
 My Commission Expires 9th Dec, 1972.

[Signature of Notary Public]
 Notary Public

I, the city clerk of the city of Jefferson, county of Cole, State of Missouri, hereby certify that this plat was approved by the Mayor of the City of Jefferson, Missouri, by ordinance number 3473.
 Approved this 28th day of April, 1972.

[Signature of Mayor] *[Signature of City Clerk]*
 Mayor City Clerk
[Signature of Planning & Zoning Commission] *[Signature of Director of Public Works]*
 Planning & Zoning Commission Director of Public Works
 Present Zoning District A1

BY: JEF COE ENGR. & SURVEY CO.
 Scale: 1"=50'

COMPLETED

SUB 121-IV

Linhardt-Kiesling Subdivision Section IV	
For: Roy E. Kiesling & Albert L. Linhardt	
By: Jefcoe Engineering & Survey Co. Jefferson City, Missouri	
Scale: 1"=50'	Date: April, 1972
Drawn by: JGS	Checked by: WGE Approved by: EOK