

LINHARDT & KIESLING SUBDIVISION
SECTION EIGHT

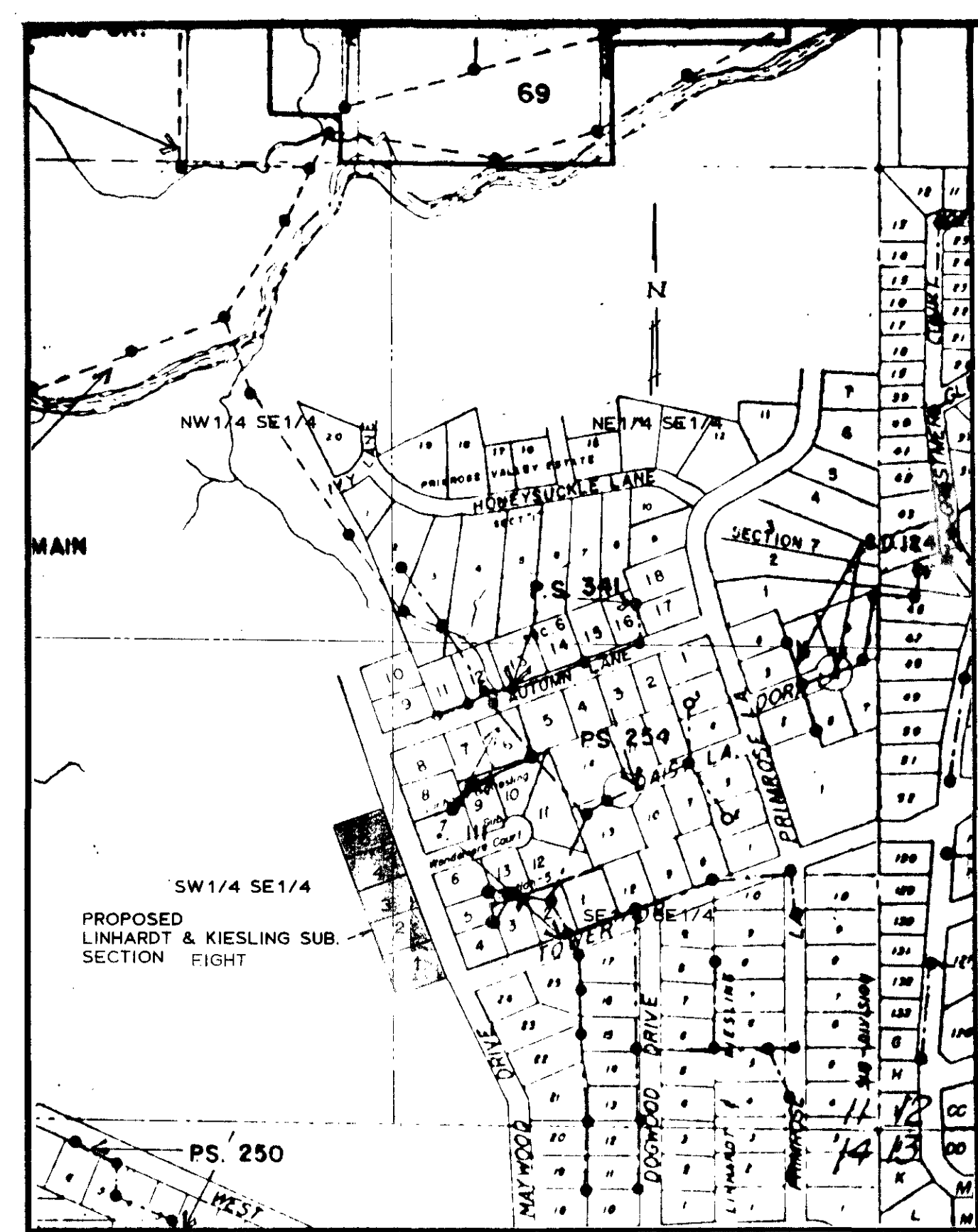

LOCATION SKETCH 1" = 400'

CURRENT ZONING IS RS-2.

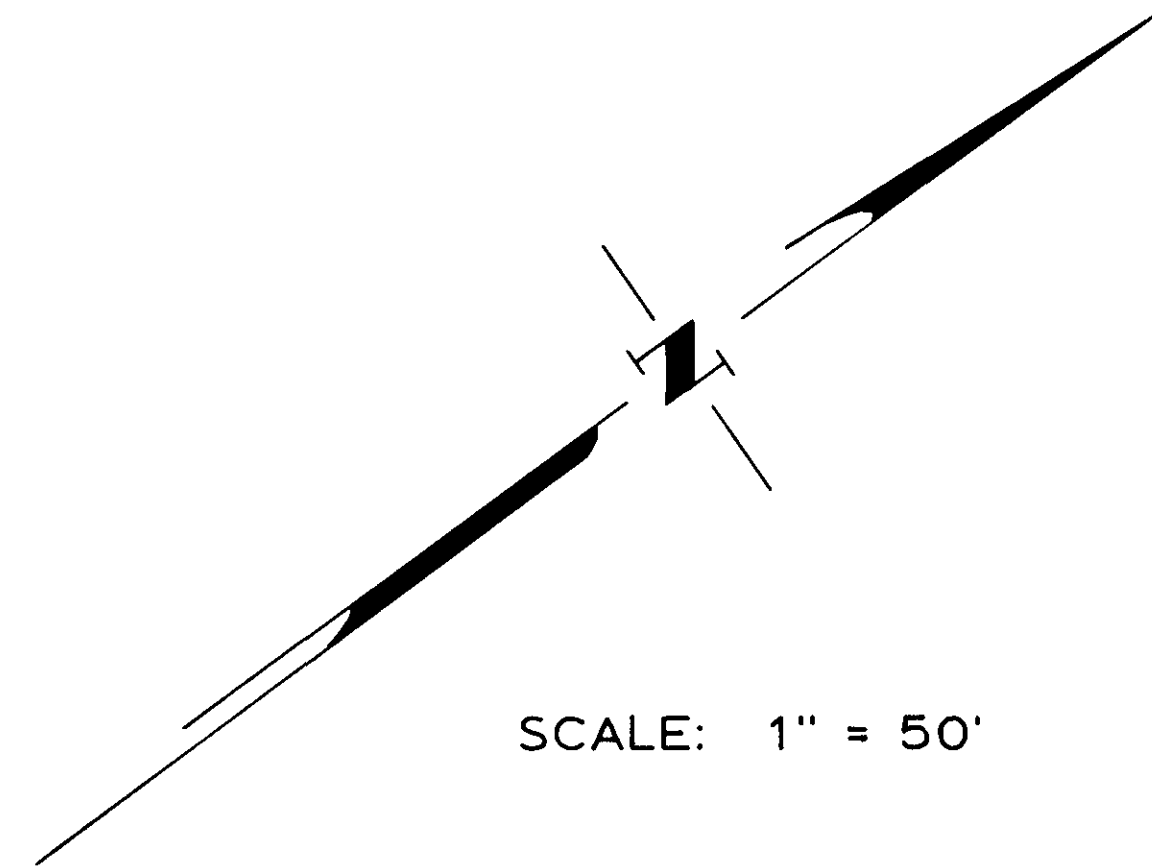

SCALE: 1" = 50'

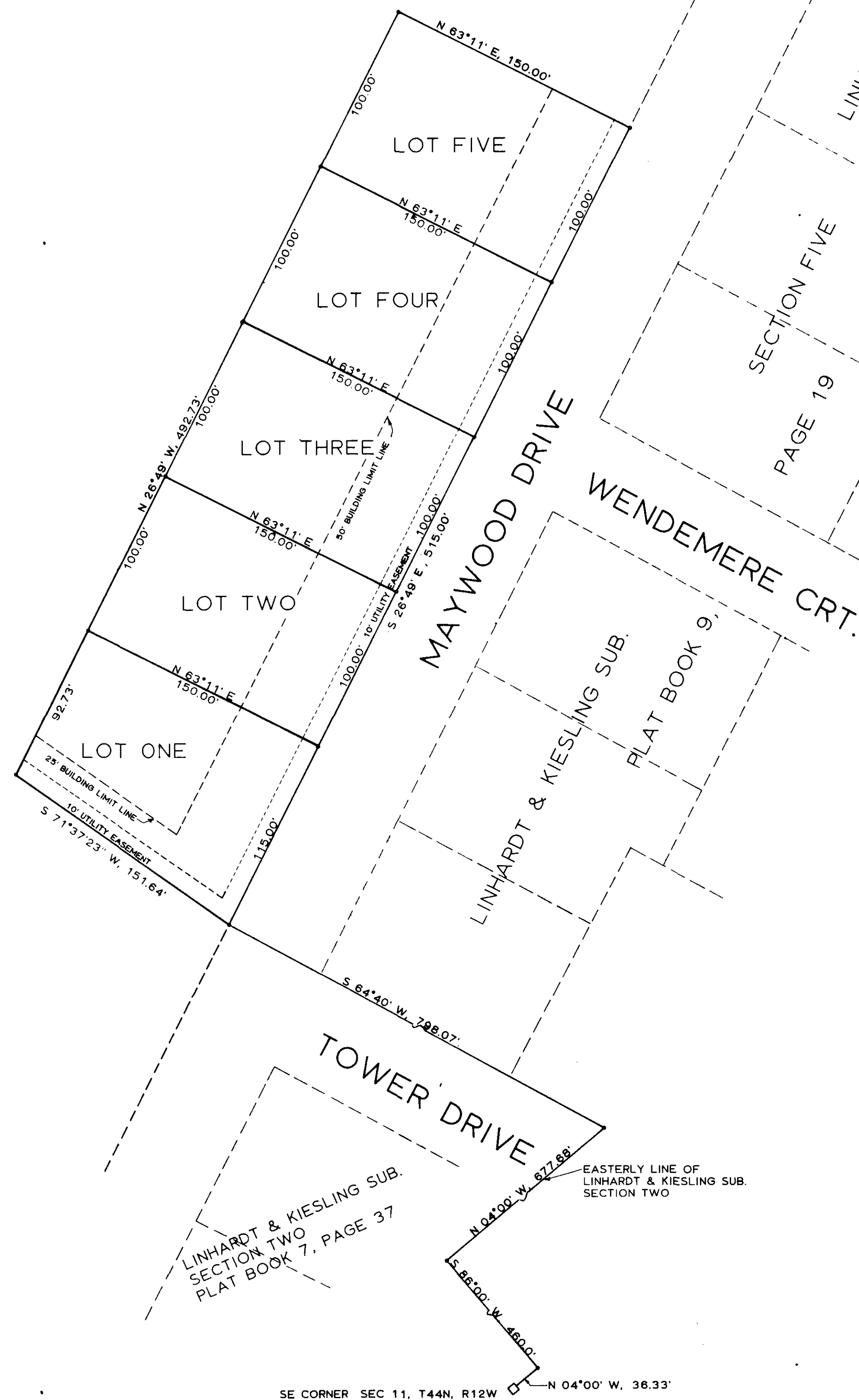

KIESLING SUB
SIX
PAGE 22

SECTION FIVE
PAGE 19

PLAT BOOK 9

LINHARDT & KIESLING SUB.
SECTION TWO
PLAT BOOK 7, PAGE 37

SE CORNER SEC 11, T44N, R12W

SURVEYOR'S CERTIFICATE

I, L.V. Brickey, do hereby certify that during the month of April, 1981, I did make a survey and subdivide part of the South Half of the Southeast Quarter of Section 11, Township 44 North, Range 12, West, in the City of Jefferson, County of Cole, Missouri, and being more particularly described as follows:

From the Southeast corner of Section 11, Township 44 North, Range 12 West; thence N 04° 00' W, 36.33 feet; thence S 86° 00' W, 460.0 feet to the Easterly line of Linhardt and Kiesling Subdivision, Section Two, as per plat of record in Plat Book 7, Page 37, Cole County Recorder's Office; thence N 04° 00' W, along the Easterly line of said Linhardt and Kiesling Subdivision, Section Two, 677.68 feet to the Northerly line of Tower Drive; thence S 61° 40' W, along the Northerly line of said Tower Drive, 798.07 feet to the Westerly line of Maywood Drive and the point of beginning for this description; thence S 71° 37' 23" W, 151.64 feet; thence N 26° 49' W, 492.73 feet; thence N 63° 11' E, 150.00 feet to the Westerly line of aforementioned Maywood Drive; thence S 26° 49' E along the Westerly line of said Maywood Drive, 515.00 feet to the point of beginning. Containing in all, 1.735 acres. Bearings are magnetic.

Larry V. Brickey
Larry V. Brickey, Mo.R.L.S. #1188

OWNERS' CERTIFICATE

Know all men by these presents, that we the undersigned being the owners of the tract of land described in the foregoing Surveyor's Certificate have caused said tract to be surveyed and subdivided into lots and on the accompanying plat the numbers of the lots and the sizes thereof are fully and truly set forth, and the undersigned does hereby dedicate to the public, for public use forever, all easements as shown on this plat. All taxes due and payable against said property have been paid in full.

In witness whereof, the undersigned owners of said tract have hereunto set their hands and seals on this 19 day of June, 1981.

Robert C. Lale
Robert C. Lale

Beverly S. Lale
Beverly S. Lale

Jerry Green
Jerry Green

Melody A. Green
Melody A. Green

STATE OF MISSOURI) ss
COUNTY OF COLE)

On this 19 day of June, 1981, before me personally did appear the above signed property owners who executed the foregoing instrument and acknowledged the same to be their free act and deed.

In witness whereof I have set my hand and affixed my seal this 19 day of June, 1981.

My Commission Expires:

12-30-83

Carole Cardwell
Notary Public, Cole County
Carole Cardwell

I, the City Clerk of the City of Jefferson, County of Cole, State of Missouri, hereby certify that this plat was approved by the Mayor of the City of Jefferson, Missouri by Ordinance No. 9635.

Approved this 16th day of June, 1981.

George Harrisfield
George Harrisfield
Mayor

Judy Mason
Judy Mason
City Clerk

Robert M. Bates
Robert M. Bates
Director of Public Works

Thomas H. Benton
Thomas H. Benton
Director of Planning

CENTRAL MISSOURI PROFESSIONAL SERVICES, INC. ENGINEERING AND SURVEYING TEST DRILLING 2500 EAST MC CARTY JEFFERSON CITY, MISSOURI 65101			
TITLE LINHARDT & KIESLING SUB, SEC. 8			
FOR JERRY GREEN & BOBBY LALE			
DATE APRIL, 1981	BOOK NO. 347	SCALE 1" = 50'	DRN. BY J.L.K.
REVISION DATE	CKD. BY	SHEET OF	JOB NO 81-53