

# RE-SUBDIVISION LOT 1-SEC 1 MALL RIDGE ADDITION

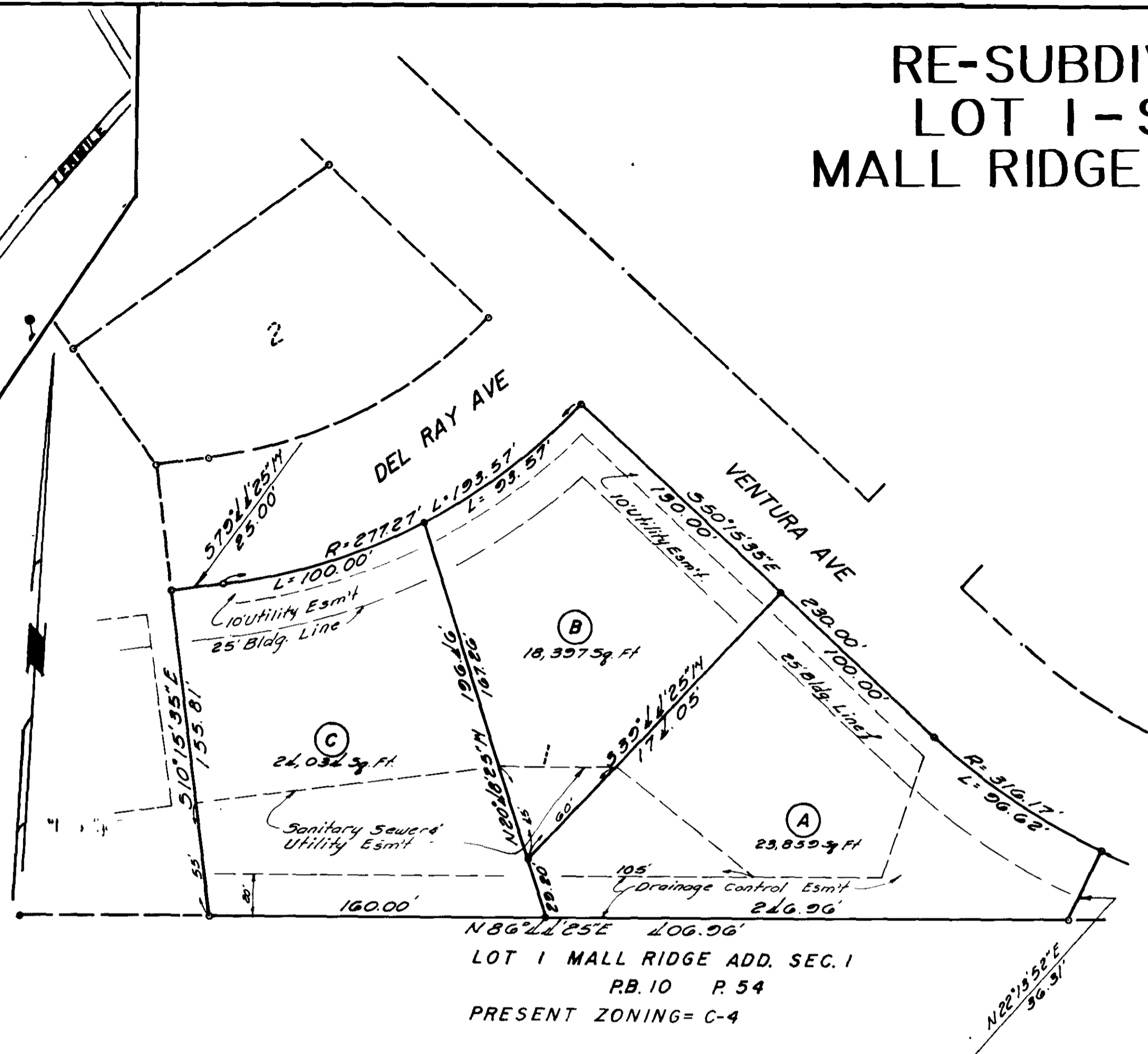
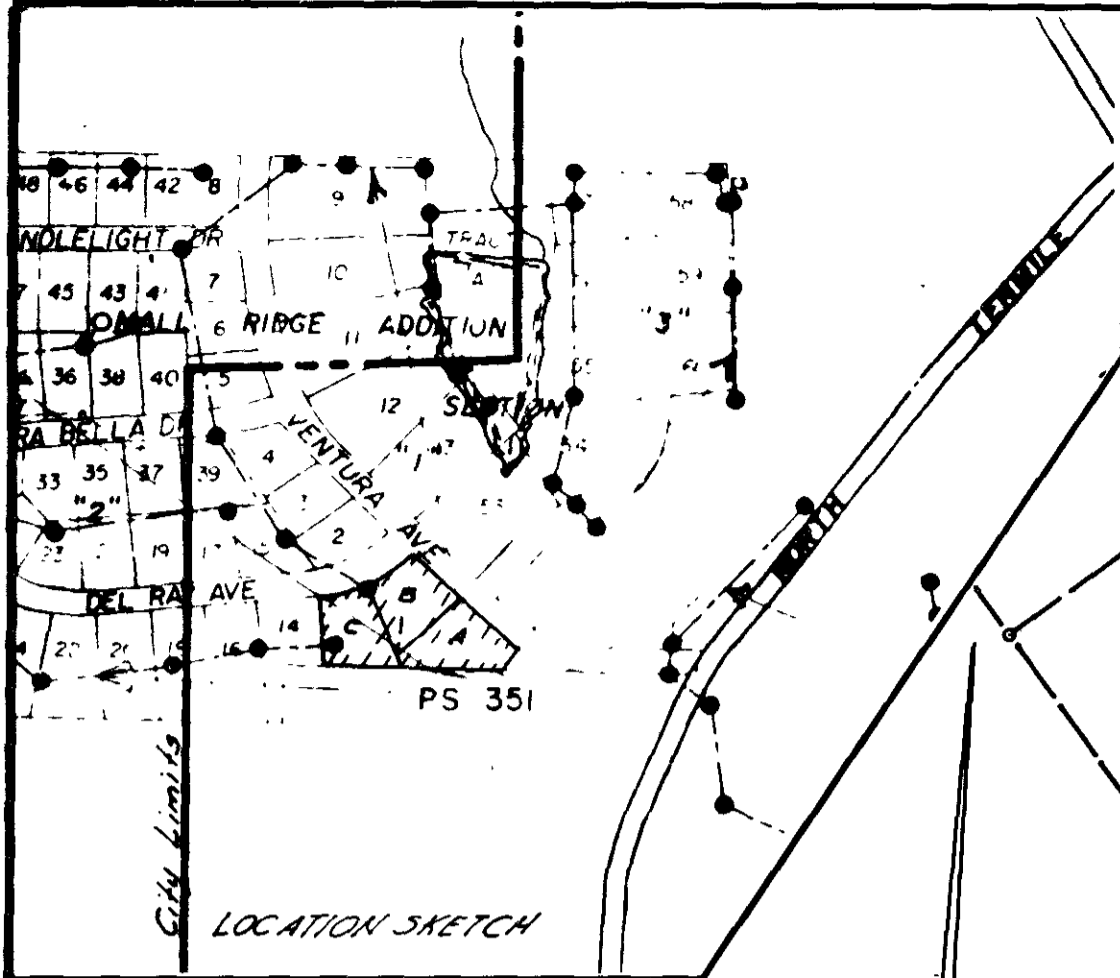

LOT 1 MALL RIDGE ADD. SEC. 1  
P.B. 10 P. 54  
PRESENT ZONING = C-4

### SURVEYOR'S CERTIFICATE

I, Larry V. Brickey, do hereby certify that during the month of December, 1982, I did make a survey and re-subdivision of Lot No. 1, Section 1, of Mall Ridge Addition, in the City of Jefferson, County of Cole, Missouri, as per plat of record in Plat Book 10, Page 54, Cole County Recorder's Office.

The results of that survey are correctly shown on the plat herein.  
*Larry V. Brickey*  
 Larry V. Brickey, Mo. R.L.S. #1188



### OWNERS' CERTIFICATE

Know all men by these presents, that we the undersigned, being the owners of the tract of land described in the foregoing Surveyor's Certificate have caused said tract to be surveyed and subdivided into lots and on the accompanying plat the numbers of the lots and the sizes thereof are fully and truly set forth, and the undersigned does hereby dedicate to the public, for public use forever, all easements as shown on this plat. All taxes due and payable against said property have been paid in full.

In witness whereof, the undersigned owners of said tract have hereunto set their hands and seals on this 2 day of May, 1983.

<i>Philo S. Su</i> Philo S. Su	<i>Hong Ching Su</i> Hong Ching Su
<i>Kwei L. Su</i> Kwei L. Su	<i>Chin Lee Su</i> Chin Lee Su
<i>Chin Inh Lee</i> Chin Inh Lee	

STATE OF MISSOURI ) ss.  
COUNTY OF COLE )

On this 2 day of May, 1983, before me personally appeared Philo S. Su and Kwei L. Su, husband and wife, and Hong Ching Su and Chin Lee Su, husband and wife, and Chin Inh Lee, to me known to be the persons described in, and who executed the foregoing instrument and acknowledged that they executed the same as their free act and deed. And the said Chin Inh Lee further declares herself to be single and unmarried.

IN TESTIMONY WHEREOF, I have hereunto set my hand and affixed my official seal at my office in Jefferson City the day and year first above written.

My term expires: 12-30-83  
*Came Cardwell*  
 Came Cardwell  
 Notary Public

COMPLETED

I, the City Clerk of the City of Jefferson, County of Cole, State of Missouri, hereby certify that this plat was approved by the Mayor of the City of Jefferson, Missouri, by Ordinance No. 10010.  
 Approved this 21<sup>st</sup> day of July, 1983.

<i>George Hartsfield</i> George Hartsfield, Mayor	<i>Phyllis Powell</i> Phyllis Powell, City Clerk
<i>Robert M. Bates</i> Robert M. Bates Director of Public Works	<i>Thomas H. Benton</i> Thomas H. Benton Director of Planning

Subject to restrictions of record in Book 253, Page 155, Cole County Recorder's Office.

STATE OF MISSOURI ) ss. # 7525  
COUNTY OF COLE )  
 Filed for record 4 day of November 1983  
 at 10 O'clock and 05 Minutes 14 M.  
 recorded in Book 4 Page 160  
 DAVID R. NEW'S & A. RECORDER  
 DEPUTY

SUB 289.01

## Sub. # 289-I

CENTRAL MISSOURI PROFESSIONAL SERVICES, INC.

ENGINEERING AND SURVEYING

TITLE:	Re-Subdivide Lot 1, Sec 1 Mall Ridge Addition		
DATE:	Dr. and Mo. 30	BOOK:	293
SCALE:	1"=50'	JOB NO.:	76-06290