

# NORMAN PLAZA SUBDIVISION

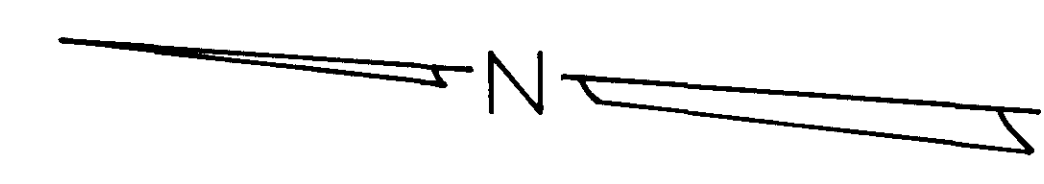
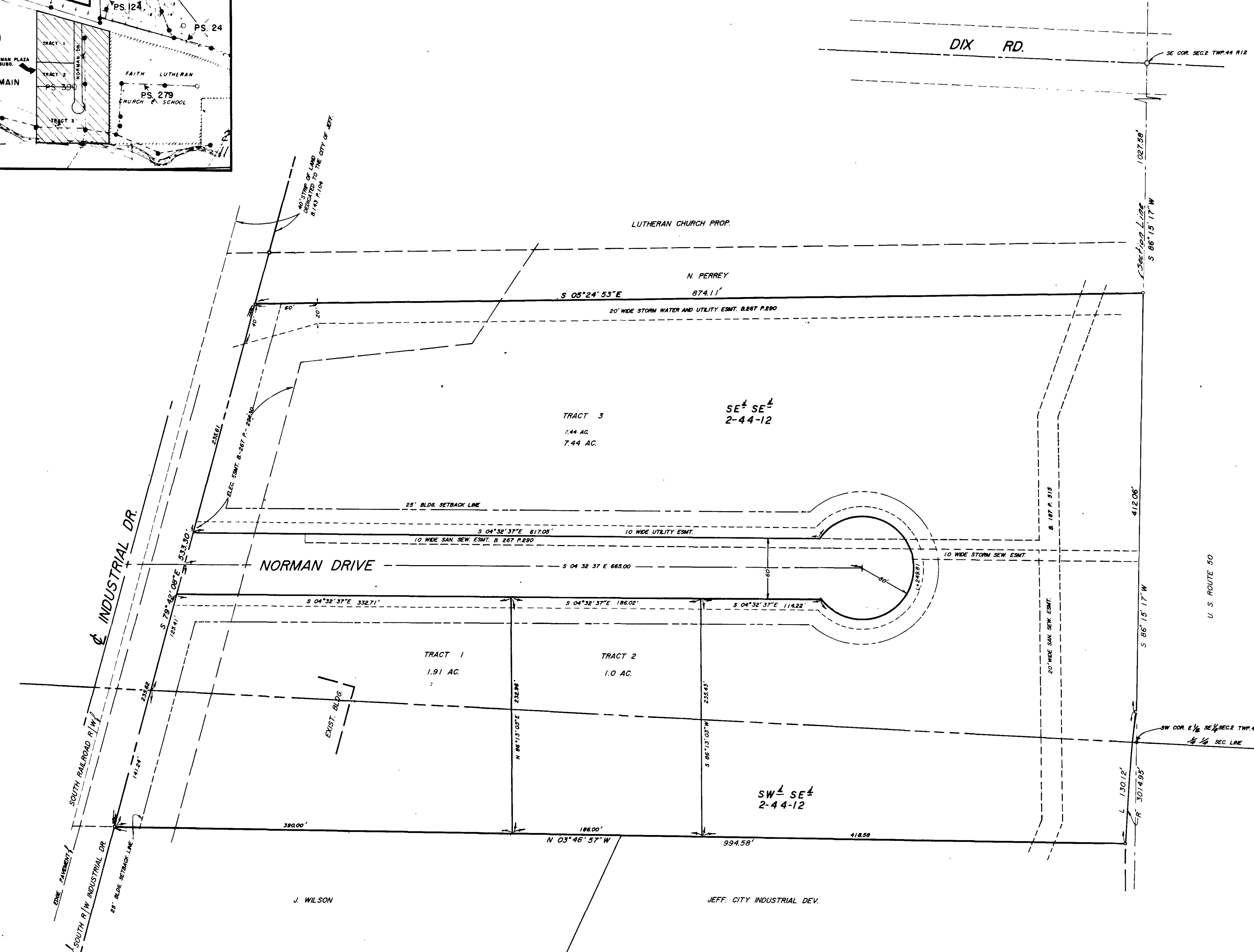
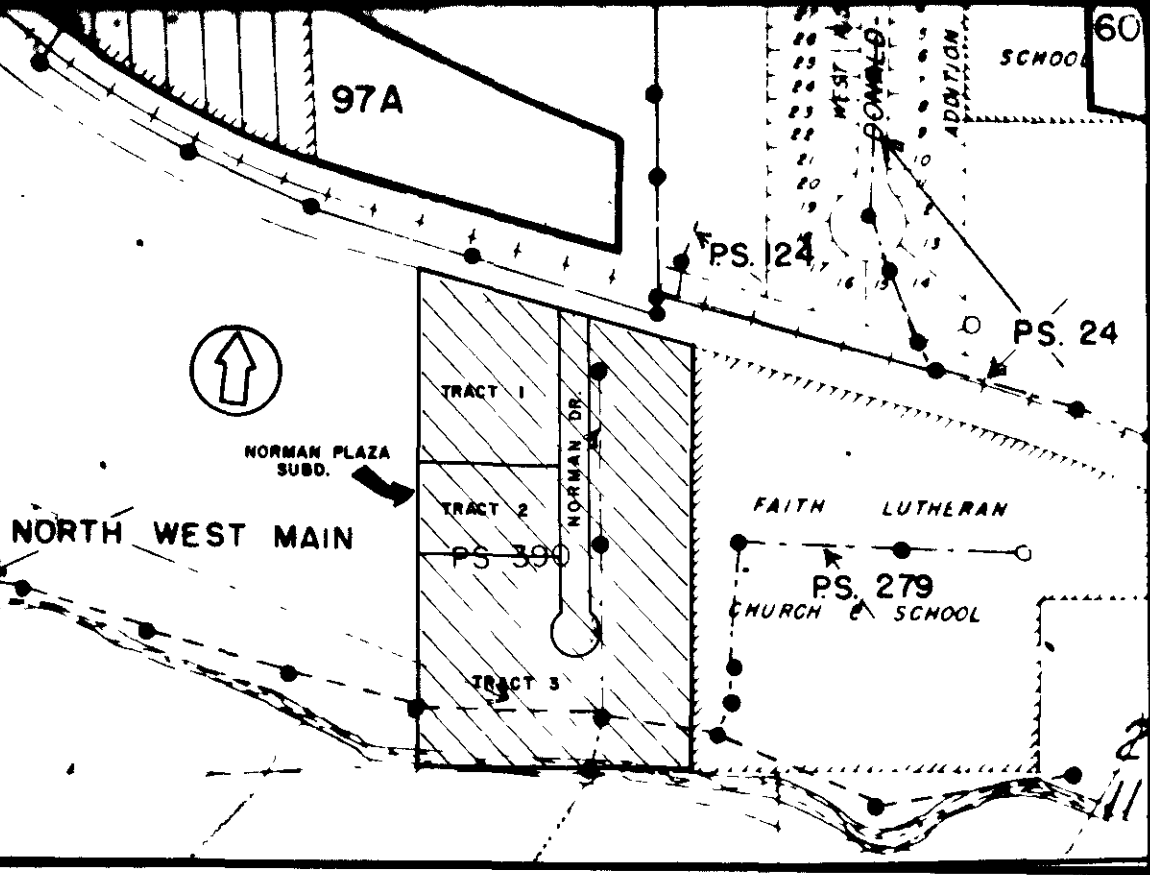

### SURVEYOR'S CERTIFICATE

I, Larry V. Brickey, do hereby certify that during the month of April, 1984, I did make a survey and subdivide part of the Southeast Quarter of the Southeast Quarter of Section 2, Township 44 North, Range 12 West, and also part of the Southwest Quarter of the Southeast Quarter of Section 2, Township 44 North, Range 12 West, in the City of Jefferson, County of Cole, Missouri, being more particularly described as follows:

From the southeast corner of said Section 2; thence S 86° 15' 17" W, along the Section Line, 1027.58 feet to the point of beginning for this description; thence continuing S 86° 15' 17" W, along the Section Line, 412.06 feet to the northerly line of U.S. Route 50; thence westerly along the northerly line of U.S. Route 50, on a curve to the left, having a radius of 3014.95 feet, a distance of 130.12 feet; thence N 03° 46' 57" W, 994.58 feet to the southerly right-of-way line of Industrial Drive; thence S 79° 42' 08" E, along the southerly right-of-way line of Industrial Drive, 533.30 feet; thence S 05° 24' 53" E, 874.11 feet to the point of beginning of this description.

Containing in all, 11.38 acres.

Larry V. Brickey, M.R.L.S., 71188

### OWNERS' CERTIFICATE

Know all men by these presents, that we, the undersigned, being the owners of the tract of land described in the foregoing Surveyor's Certificate have caused said tract to be surveyed and subdivided into lots and on the accompanying plat the numbers of the lots and the sizes thereof are fully and truly set forth, and the undersigned does hereby dedicate to the public, for public use forever, all roadways, drives, and easements as shown on this plat.

All taxes due and payable against said property have been paid in full. In witness whereof, the undersigned owners of said tract have hereunto set their hands and seals on this \_\_\_\_ day of \_\_\_\_\_, 1984.

N. D. Indermuehle \_\_\_\_\_ Geneva A. Indermuehle \_\_\_\_\_

PRESENT ZONING: M-2

STATE OF MISSOURI )  
COUNTY OF COLE )

On this \_\_\_\_ day of \_\_\_\_\_, 1984, before me personally did appear the above signed property owners who executed the foregoing instrument and acknowledged the same to be their free act and deed.

In witness whereof I have set my hand and affixed my seal this \_\_\_\_ day of \_\_\_\_\_, 1984.

My Commission Expires: \_\_\_\_\_

Notary Public, Cole County

I, the City Clerk of the City of Jefferson, County of Cole, State of Missouri, hereby certify that this plat was approved by the Mayor of the City of Jefferson, Missouri, by Ordinance No. \_\_\_\_\_.

Approved this \_\_\_\_ day of \_\_\_\_\_, 1984.

George Hartfield, Mayor \_\_\_\_\_ Phyllis Powell, City Clerk \_\_\_\_\_  
Robert M. Bates \_\_\_\_\_ Thomas H. Benton \_\_\_\_\_  
Director of Public Works \_\_\_\_\_ Director of Planning \_\_\_\_\_

**CENTRAL MISSOURI PROFESSIONAL SERVICES, INC.**  
ENGINEERING AND SURVEYING  
TEST DRILLING  
2500 EAST MC CARTY  
JEFFERSON CITY, MISSOURI 65101

---

TITLE **NORMAN PLAZA SUBD.**

FOR **INDERMUEHLE**

DATE 4/19/84	BOOK NO.	SCALE 1"=50'	DRN BY C.V.
SHEET ____ OF ____		JOB NO. 73-113	

B-11  
P-232

SUB 329.00