

I, L.V. Brigley, do hereby certify that during the month of January, 1977, I did survey and subdivide a part of the Northwest Quarter of the Northwest Quarter of Section 11, Township 44 N, Range 12 W, in the City of Jefferson, County of Cole, Missouri, and being more particularly described as follows:  
 Beginning at the Northwest corner of the Northwest Quarter of the Northwest Quarter of said Section 11; thence N 85° 15' 00" E, along the Section Line, 1363.80 feet to the Quarter Quarter Section Line; thence S 5° 22' 00" E, along the Quarter Quarter Section Line, 818.60 feet to the northerly line of New U.S. Highway No. 50; thence S 24° 02' 00" W, along the northerly line of said New U.S. Highway No. 50, 106.48 feet; thence southwest, along the northerly line of said New U.S. Highway No. 50, on a curve to the right, having a radius of 1589.65 feet, a distance of 284.32 feet; thence N 4° 24' 04" W, 212.05 feet, thence N 85° 35' 56" E, 125.00 feet; thence N 04° 24' 04" W, 60.00 feet; thence N 85° 35' 56" E, 125.00 feet; thence N 4° 24' 04" W, 165.91 feet; thence N 74° 14' 03" W, 123.30 feet; thence N 88° 32' 09" W, 441.81 feet; thence S 47° 59' 07" W, 217.34 feet; thence S 64° 49' 00" W, 325.10 feet to the Section Line, thence N 5° 00' 00" W, along the Section Line, 693.38 feet to the point of beginning, containing in all, 13.41 acres, more or less.  
 Bearings are magnetic.

Land Surveyor No. 1188

OWNER'S CERTIFICATE

KNOW ALL MEN BY THESE PRESENTS, that Inline, Inc., and Eugene Schenewerk and Martha Schenewerk, his wife, being the owners of the tract of land described in the foregoing surveyor's certificate, hereby certify that we have paid all taxes due and payable against said property, that on the annexed plat the numbers of the lots and the sizes thereof are fully and truly set forth, and we do hereby dedicate to the public, for public use forever, all Drives and Easements, as shown on this plat, in witness whereof we have hereunto set our hands and Seals this \_\_\_\_ day of \_\_\_\_\_, 1977.

Eugene Schenewerk                      Martha Schenewerk

By: \_\_\_\_\_ Attest: \_\_\_\_\_  
 President                                      Secretary

STATE OF MISSOURI ) ss  
 COUNTY OF COLE )

On this \_\_\_\_ day of \_\_\_\_\_, 1977, before me personally appeared Jerry Caplan and Peggy Boyce, who being by me duly sworn, did say that they were the President and Secretary of Inline, Inc. of the state of Missouri and that the seal affixed to the foregoing instrument is the corporate seal of said corporation and that said instrument was signed and sealed in behalf of said corporation, by authority of its Board of Directors, and that said President and Secretary acknowledge said instrument to be the free act and deed of said Corporation.

In witness whereof I have hereunto set my hand and affixed my seal this \_\_\_\_ day of \_\_\_\_\_, 1977.  
 My commission expires \_\_\_\_\_, 197\_\_\_\_

STATE OF MISSOURI ) ss  
 COUNTY OF COLE )

On this \_\_\_\_ day of \_\_\_\_\_, 1977, before me personally did appear Eugene Schenewerk and Martha Schenewerk, his wife, who executed the foregoing instrument and acknowledged the same to be their free act and deed.

In witness whereof I have hereunto set my hand and affixed my seal this \_\_\_\_ day of \_\_\_\_\_, 1977.  
 My commission expires \_\_\_\_\_, 197\_\_\_\_

I, the City Clerk of the City of Jefferson, County of Cole, State of Missouri, hereby certify that this plat was approved by the Mayor of the City of Jefferson, Missouri by ordinance No. \_\_\_\_.

Approved this \_\_\_\_ day of \_\_\_\_\_, 1977.

Mayor \_\_\_\_\_ City Clerk \_\_\_\_\_

Planning & Zoning Commission                      Director of Public Works



**CENTRAL MISSOURI PROFESSIONAL SERVICES, INC.**  
 ENGINEERING AND SURVEYING  
 TEST DRILLING  
 2500 EAST MC CARTY  
 JEFFERSON CITY, MISSOURI 65101

COMPLETE

TITLE **SHELLRIDGE SOUTH SUBDIVISION, SECTION 1**  
 Part NW 1/4, NW 1/4, Sec 11, T44N, R12W, Cole County, Mo.

FOR **GENE SCHENEWERK & INLINE, INC.**  
 JEFFERSON CITY MISSOURI & SPRINGFIELD MISSOURI

DATE 1/77      DRN BY PA      SCALE 1" = 50'      BOOK NO. \_\_\_\_\_  
 REVISION      JEFFERSON CITY      SHEET 1 OF 1      JOB NO. 7-29  
 DAT      INDEX NO. 262

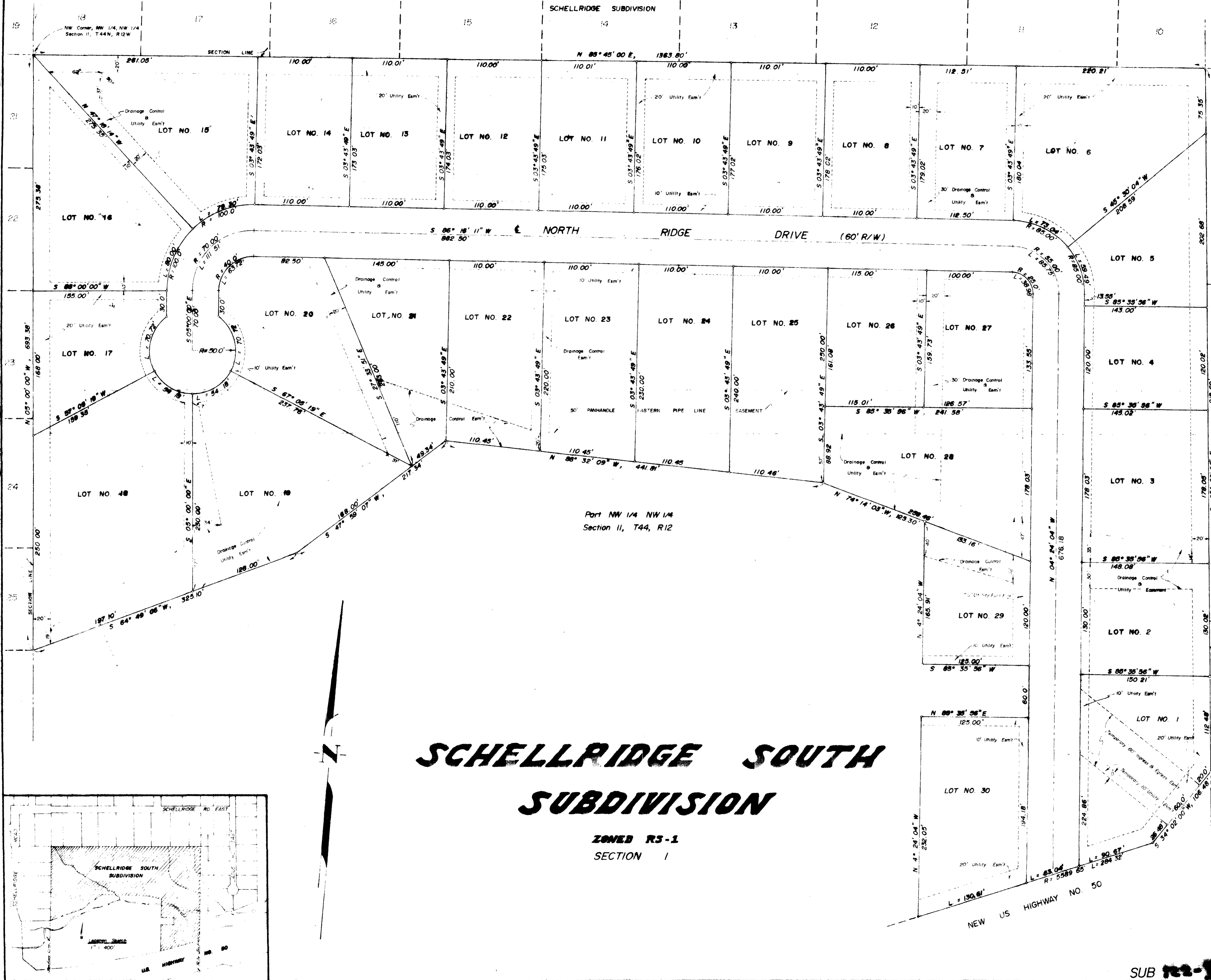

# SHELLRIDGE SOUTH SUBDIVISION

**ZONED RS-1  
SECTION 1**

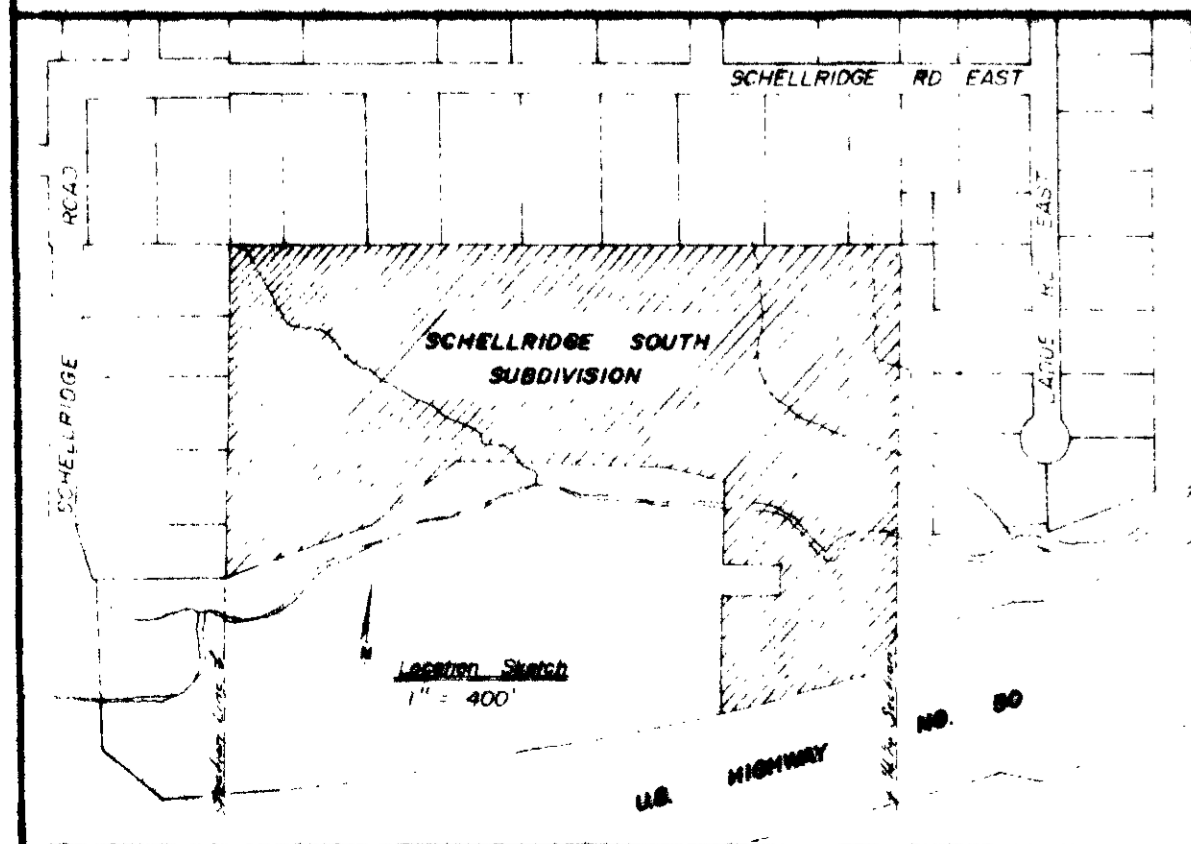

SUB 122-05

SUB 122.05