

# SCHELLRIDGE

I HEREBY CERTIFY THIS PLAT TO BE A TRUE AND EXACT RECORD OF A SURVEY MADE BY ME DURING THE MONTH OF MAY, 1929 OF PART OF THE SOUTHWEST 1/4 OF FRACTIONAL SECTION 2 AND THE NORTHEAST 1/4 OF THE NORTHEAST 1/4 OF SECTION 10 AND A PART OF THE NORTHEAST 1/4 OF SECTION 10 AND A PART OF THE SOUTHWEST 1/4 OF FRACTIONAL SECTION 3, ALL IN TOWNSHIP 44 NORTH, RANGE 12 WEST, COLE COUNTY, MISSOURI.

David A. Brown  
DAVID A. BROWN, Registered Land Surveyor, L.S.-103

## OWNER'S CERTIFICATE

KNOW ALL MEN BY THESE PRESENTS THAT WE, THE UNDERSIGNED, BEING THE OWNERS OF THE LAND DESCRIBED IN THE FOREGOING SURVEYOR'S CERTIFICATE AND PLAT HEREBY CERTIFY THAT WE HAVE PAID ALL TAXES DUE AND PAYABLE AGAINST SAID PROPERTY; THAT ON THE ANNEXED PLAT THE NUMBERS OF THE LOTS AND THE SIZES THEREOF ARE FULLY AND TRULY SET FORTH AND WE DO HEREBY GRANT TO THE PUBLIC THE USE OF PUBLIC ROADS SHOWN IN AND ON SAID PLAT.

IN WITNESS WHEREOF WE HAVE HEREUNTO SET OUR HANDS AND SEALS THIS 4th DAY OF MAY, 1929.

Richard A. Schell  
RICHARD A. SCHELL  
Phyllis F. Schell  
PHYLLIS F. SCHELL

Lillian B. McKinney  
LILLIAN B. MCKINNEY

STATE OF MISSOURI } S.S.  
COUNTY OF COLE }

SUBSCRIBED AND SWORN TO BEFORE ME THIS 4th DAY OF MAY, 1929. MY COMMISSION EXPIRES Oct 8, 1962

Freda Brown  
NOTARY PUBLIC, COLE COUNTY, MISSOURI

6-22-65  
Used 75' frontage  
for house number  
1/2 restrictions covering  
the kind of building etc.  
in this subdivision.

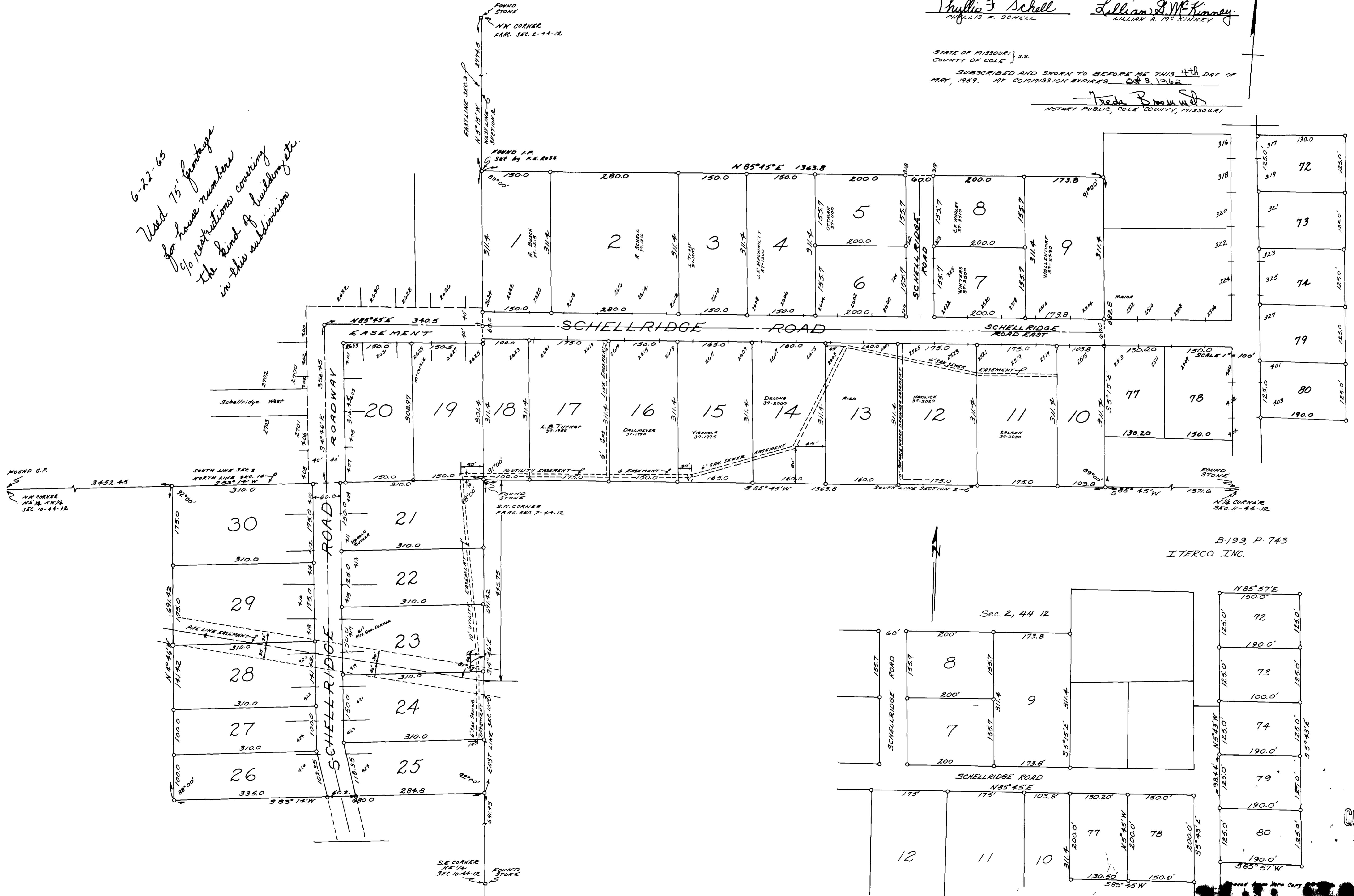

B.199, P. 743  
INTERCO INC.

COMPLETED

SUB. 182.00