

# SCHMIDT'S SUBDIVISION OF

N

LOT 21 AND THE WEST PART OF LOT 17 OF SWIFT AND THOMPSON  
SUBDIVISION OF THE N.W. 1/4 SECTION 13 TOWNSHIP 44 RANGE 12

SCALE 1"=50'

KNOW ALL MEN BY THESE PRESENTS, THAT HENRY T. SCHMIDT AND BERTHA SCHMIDT ARE THE OWNERS OF LOT 21 AND THE WEST PART OF LOT 17 OF SWIFT AND THOMPSON'S SUBDIVISION OF THE NORTHWEST QUARTER OF SECTION 13 TOWNSHIP 44 RANGE 12, AND THAT THE SAID HENRY T. SCHMIDT AND BERTHA SCHMIDT, HAS MADE A SUBDIVISION OF SAID LOT 21 AND PART OF LOT 17, TO BE KNOWN AS SCHMIDT'S SUBDIVISION OF LOT 21 AND THE WEST PART OF LOT 17 OF SWIFT AND THOMPSON'S SUBDIVISION OF THE NORTHWEST QUARTER OF SECTION 13 TOWNSHIP 44 RANGE 12, THAT ON THE ANNEXED PLAT, NUMBERS OF THE LOTS AND THE SIZE ARE FREELY SET FORTH.

IN WITNESS WHEREOF, THE SAID PARTIES OF THE FIRST PART, HAVE SET THEIR HANDS AND SEALS THIS 11TH DAY OF JUNE, 1955.

Henry T. Schmidt SEAL  
Bertha Schmidt SEAL

STATE OF MISSOURI ) SS  
COUNTY OF COLE )

ON THIS 13<sup>th</sup> DAY OF JUNE, 1955, BEFORE ME PERSONALLY APPEARED HENRY T. SCHMIDT AND BERTHA SCHMIDT TO ME KNOW TO BE THE PERSONS DESCRIBED IN AND WHO EXECUTED THE FOREGOING INSTRUMENT AND ACKNOWLEDGED THAT THEY EXECUTED THE SAME AS THEIR FREE ACT AND DEED.

IN TESTIMONY WHEREOF, I HAVE HEREUNTO SET MY HAND AND AFFIXED MY OFFICIAL SEAL AT MY OFFICE IN JEFFERSON CITY, MISSOURI THE DAY AND YEAR FIRST ABOVE WRITTEN.

MY COMMISSION EXPIRES April 3 1951

Nelson Vincent  
NOTARY PUBLIC

STATE OF MISSOURI ) SS  
COUNTY OF COLE )

THIS IS TO CERTIFY THAT I, RICHARD D. FOWLER, A SURVEYOR IN THE COUNTY AND STATE AFORESAID DID ON THIS 9TH DAY OF JUNE, 1955, SURVEY AND MAKE A PLAT OF SCHMIDT'S SUBDIVISION OF LOT 21 AND WEST PART OF LOT 17 OF SWIFT AND THOMPSON'S OF THE NORTHWEST QUARTER OF SECTION 13 TOWNSHIP 44 RANGE 12, IN THE CITY OF JEFFERSON, MISSOURI. THAT THIS PLAT SHOWS ALL LOTS IN THE SUBDIVISION BY NUMBERS, THEIR PRECISE LENGTH AND WIDTH.

Richard D. Fowler

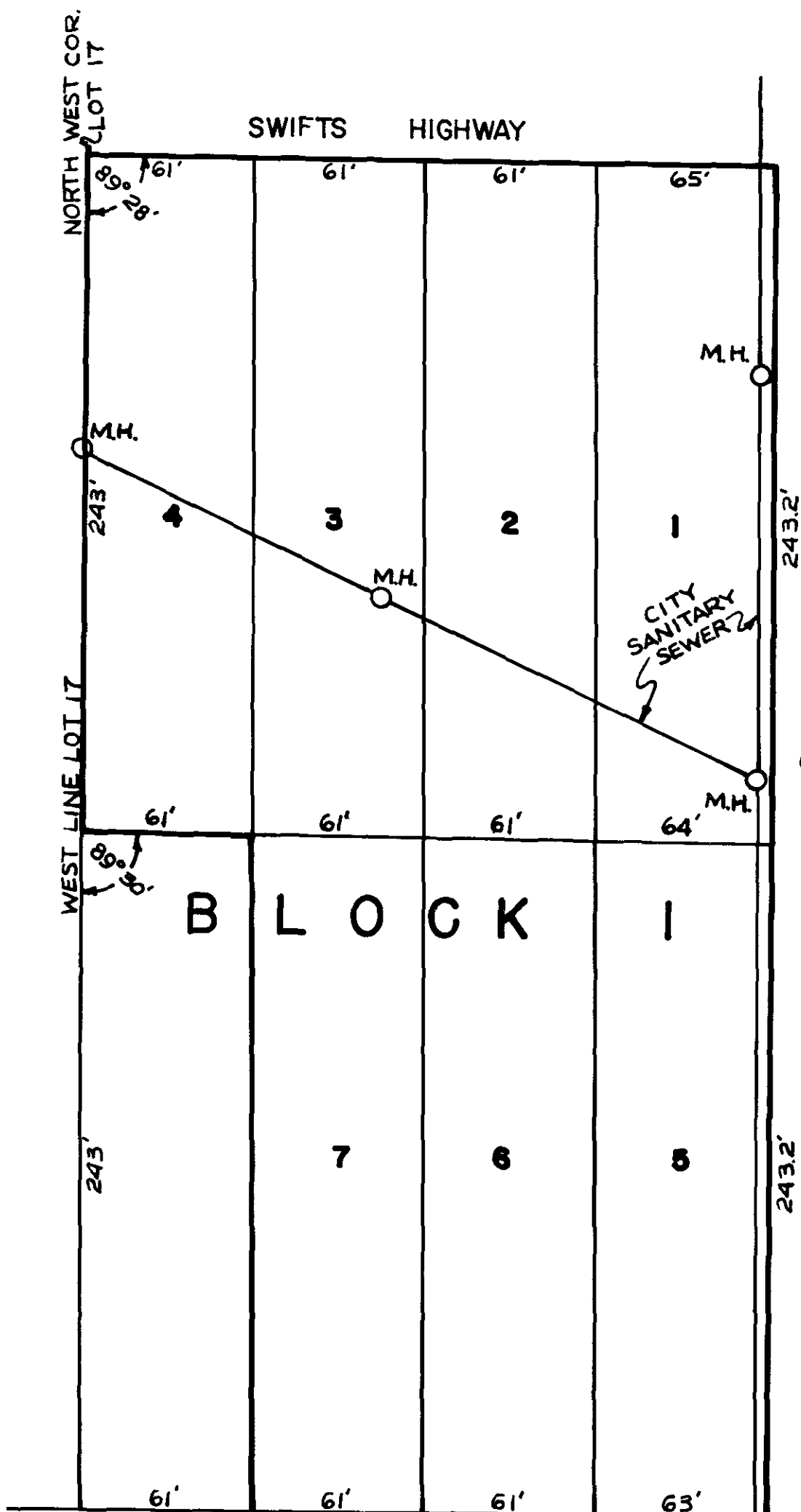

STADIUM

BLVD.

NORTH LINE LOT 21 AND SOUTH LINE LOT 17

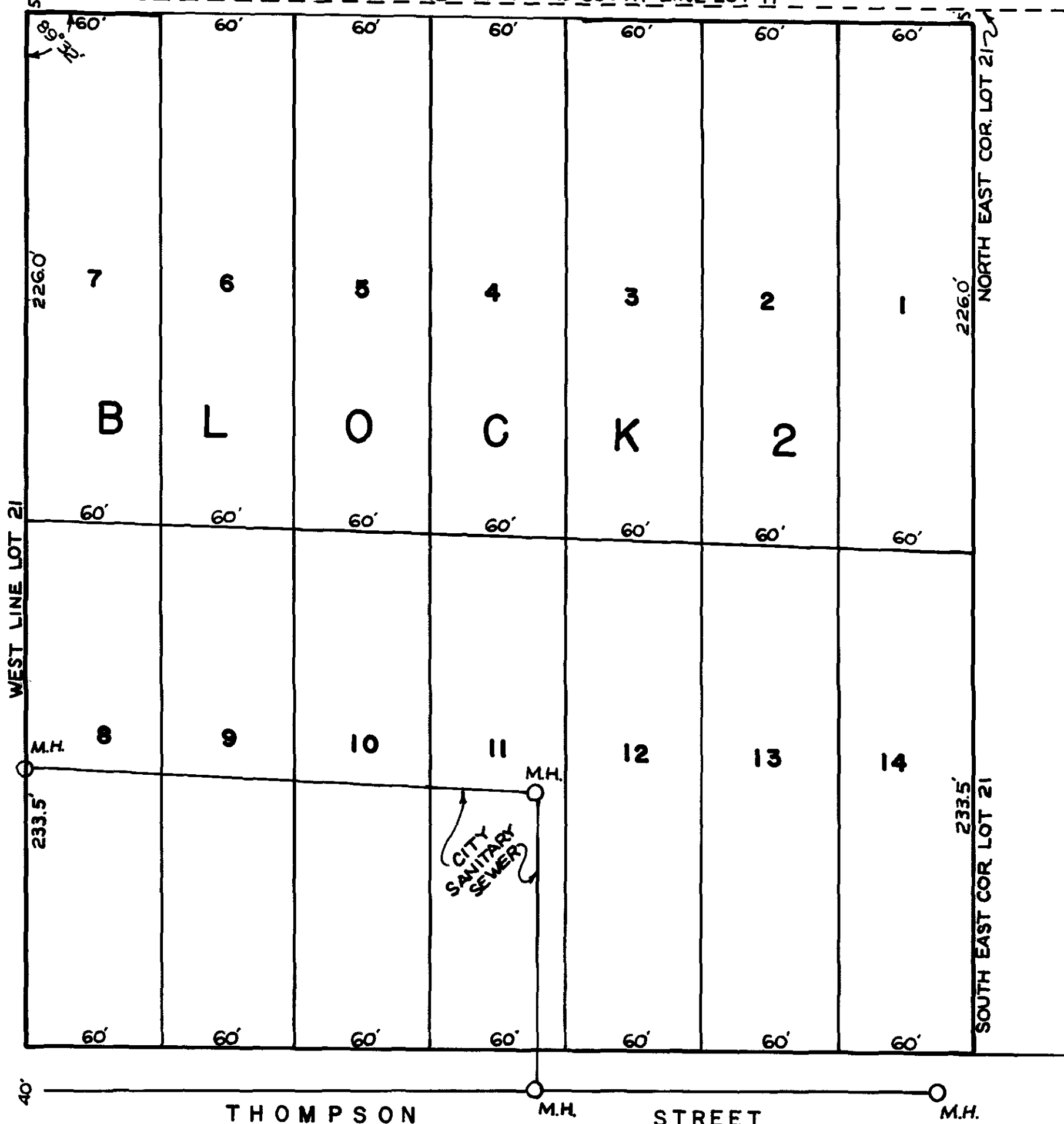

THOMPSON

STREET

SUB. 94.00

COMPLETED

94